

| LOCATION | ID # | DATE | TYPE | VENT SAMPLES | | COMMENTS |
|----------|----------------------------------|----------|------|--------------|------|---|
| | | | | RESULTS | | |
| BLISS | 2242792-WOMS (1 @ 900 sq cm) | 04/27/92 | WIPE | 2.5 as | 1260 | WOMEN'S ROOM-BASEMENT SOUTH VENT OVER TOILET SYSTEM E1 PRE-CLEAN |
| BLISS | 224392-VENTB | 04/28/92 | WIPE | 1.7 as | 1260 | ROOF SYSTEM E1 PRE-CLEAN |
| BLISS | 2242792-WOMN (1 @ 900 sq cm) | 04/27/92 | WIPE | 0.8 as | 1260 | WOMEN'S ROOM-BASEMENT NORTH WING-VENT OVER WIN- DOW NEAR TOILET SYSTEM E2 PRE-CLEAN |
| BLISS | 224392-VENTE | 04/28/92 | WIPE | 29 as | 1260 | ROOF SYSTEM E2 PRE-CLEAN |
| BLISS | 2242792-LAUNS (1 @ 900 sq cm) | 4/27/92 | WIPE | 1.0 as | 1260 | LAUNDRY ROOM #2-BASEMENT SOUTH-VENT ON LEFT SIDE OF ROOM SYSTEM E3 PRE-CLEAN |
| BLISS | 2242792-MACH (1 @ 900 sq cm) | 04/27/92 | WIPE | 3.1 as | 1260 | MECHANICAL ROOM-BASEMENT SOUTH WING-LOUVRES IN REAR SYSTEM E3 PRE-CLEAN |
| BLISS | 224392-VENTA | 04/28/92 | WIPE | 3.9 as | 1260 | ROOF SYSTEM E3 PRE-CLEAN |
| BLISS | 2242792-LAUNN (1 @ 900 sq cm) | 4/27/92 | WIPE | 2.4 as | 1260 | LAUNDRY ROOM-BASEMENT NORTH- VENT ON RIGHT SIDE SYSTEM E4 PRE-CLEAN |
| BLISS | 224392-VENTD | 04/28/92 | WIPE | 1.6 as | 1260 | ROOF SYSTEM E4 PRE-CLEAN |
| BLISS | 2242792-RECRM (1 @ 900 sq cm) | 4/27/92 | WIPE | 1.6 as | 1260 | RECYCLING ROOM-BASEMENT- SOUTH WING-DOUBLE VENT IN REAR SYSTEM E5 PRE-CLEAN |
| BLISS | 2242792-MEN (1 @ 900 sq cm) | 04/27/92 | WIPE | 4.5 as | 1260 | MEN'S ROOM-BASEMENT-VENT OVER TOILET SYSTEM E5 PRE-CLEAN |
| BLISS | 2242792-LOCK (1 @ 900 sq cm) | 04/27/92 | WIPE | 62 as | 1260 | LOCKER ROOM NEAR ELECT. ROOM IN BASEMENT-VENT OVER TOILET SYSTEM E5 PRE-CLEAN |

| | | | | |
|--|----------|------|-------------|--|
| BLISS 2242892-LINSR (1 @ 900 sq cm) | 04/28/92 | WIPE | 22 as 1260 | CEILING VENT IN BASEMENT LINEN STORAGE NEAR VAULT SYSTEM E5 PRE-CLEAN |
| BLISS 224392-VENTC (1 @ 900 sq cm) | 04/28/92 | WIPE | 32 as 1260 | ROOF SYSTEM E5 PRE-CLEAN |
| BLISS 224392-VENTF (1 @ 900 sq cm) | 04/28/92 | WIPE | 9.6 as 1260 | ROOF SYSTEM E6 PRE-CLEAN |
| BLISS 2242892-SW12 (1 @ 900 sq cm) | 04/28/92 | WIPE | ND | WALL @ VENT IN STAIRWELL BETWEEN 1ST & 2ND FLOOR |
| BLISS 2242892-SW23 (1 @ 900 sq cm) | 04/28/92 | WIPE | ND | WALL @ VENT IN STAIRWELL BETWEEN 2ND & 3RD FLOOR |
| BLISS 224392-CHIMNEY EAST (1 @ 900 sq cm) | 04/28/92 | WIPE | N/D | EAST CHIMNEY |
| BLISS 224392-CHIMNEY WEST (1 @ 900 sq cm) | 04/28/92 | WIPE | N/D | WEST CHIMNEY |

BLISS - BASEMENT (NORTH)

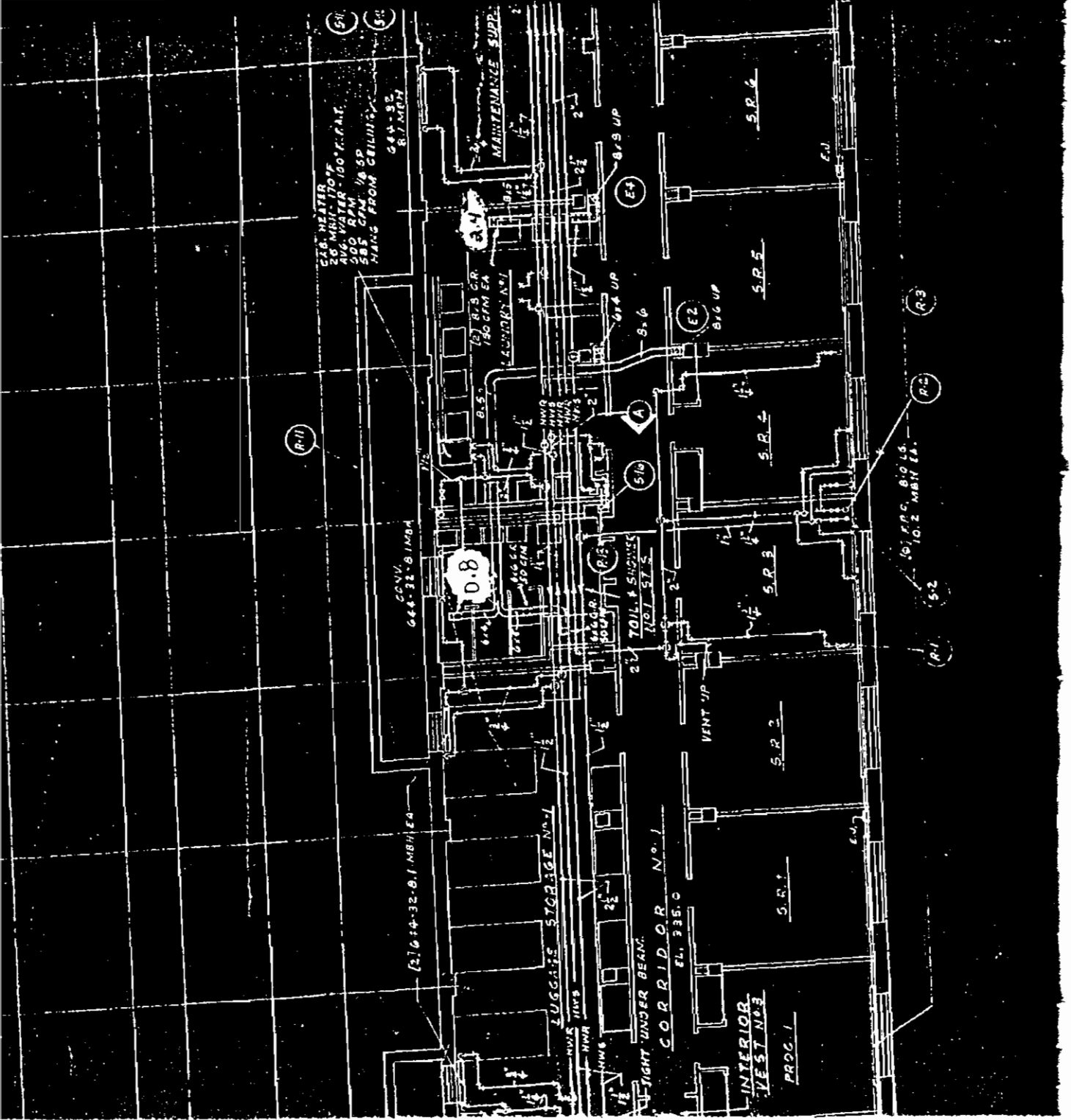

BLISS BASEMENT (CENTRAL)



BLISS-BASEMENT (SOUTH)

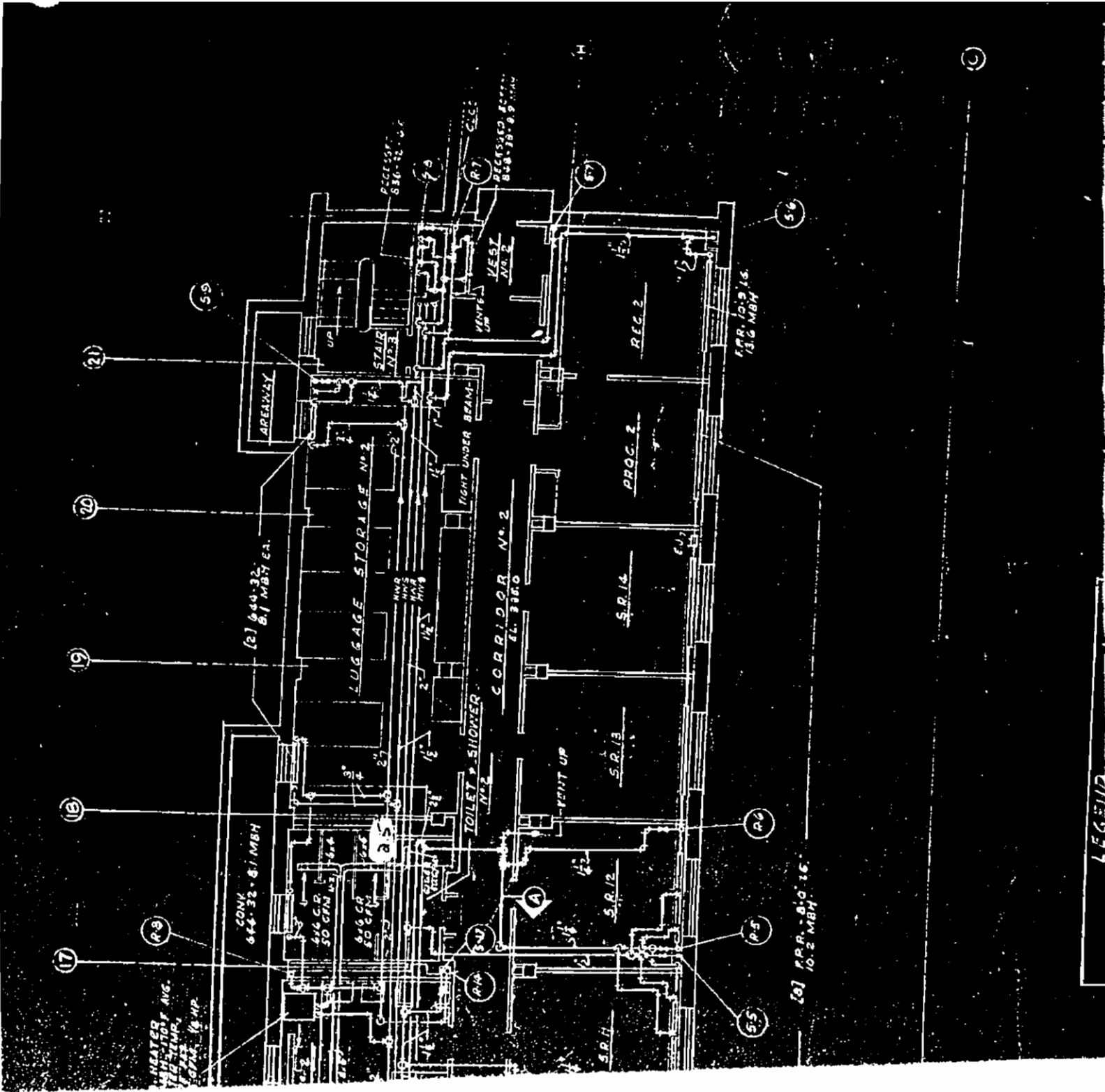

WATER
TREATMENT
PLANT
1/8 UP

CONV. 644-32-81 MBH

(2) 644-32-81 MBH EA.

LUGGAGE STORAGE No. 2

CORRIDOR No. 2
11.380

REC. 2

PROC. 2

S.R. 14

S.R. 13

S.R. 12

S.R. 11

(3) 700-810-16
10.2 MBH

REC. 2
15.0 MBH

LEGEND

BLISS-2ND FLOOR (CENTRAL)



BLISS - 2ND FLOOR (SOUTH)



VES. 210.0

BLISS-3RD FLOOR (CENTRAL)

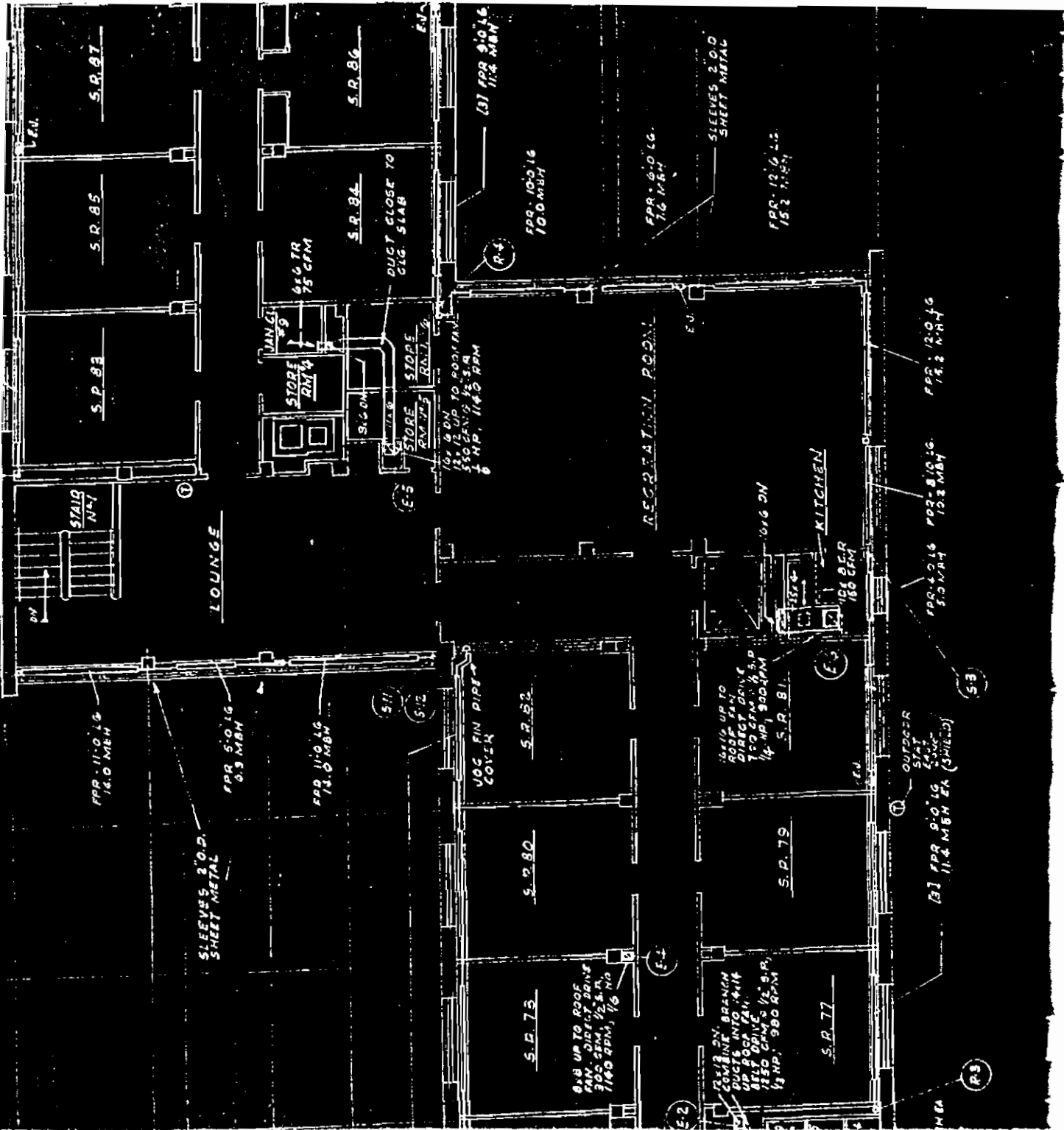

BLISS-3RD FLOOR (SOUTH)

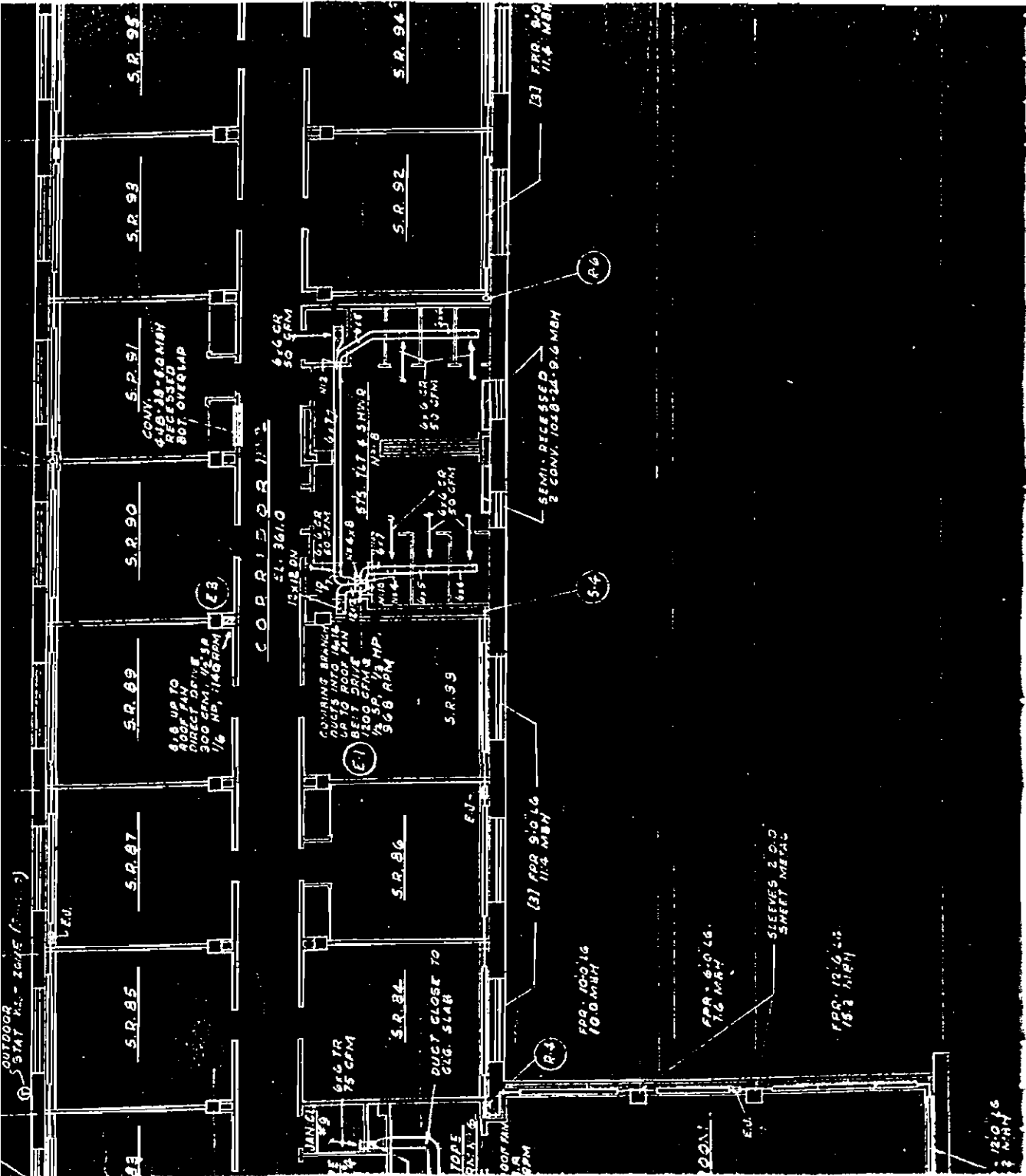



Client: Clean Harbors of Kingston, Inc.
Sample I.D.: 2242792-WOMN BLISS
Sample Type: Wipe

CHAS Lab #: 9204461-01N
Date Received: 04/30/92

Polychlorinated Biphenyls (PCBs)

Extraction Date: 05/05/92
Analysis Date: 05/11/92

| Parameter | MDL | Concentration | Units |
|--------------------|-----|---------------|--------------|
| PCB - Aroclor 1016 | 0.1 | ND | ug/100 sq cm |
| PCB - Aroclor 1221 | 0.1 | ND | ug/100 sq cm |
| PCB - Aroclor 1232 | 0.1 | ND | ug/100 sq cm |
| PCB - Aroclor 1242 | 0.1 | ND | ug/100 sq cm |
| PCB - Aroclor 1248 | 0.1 | ND | ug/100 sq cm |
| PCB - Aroclor 1254 | 0.1 | ND | ug/100 sq cm |
| PCB - Aroclor 1260 | 0.1 | 0.8 | ug/100 sq cm |

Notes: ND = Below minimum detectable level (MDL)
Wipe Area: 900 sq cm

The sample was mixed with hexane for 5 minutes. The resulting extract was analyzed by GC/ECD following EPA Method 8080.



Client: Clean Harbors of Kingston, Inc.
Sample I.D.: 2242792-RECRM BLISS
Sample Type: Wipe

CHAS Lab #: 9204461-02N
Date Received: 04/30/92

Polychlorinated Biphenyls (PCBs)

Extraction Date: 05/05/92
Analysis Date: 05/11/92

| Parameter | MDL | Concentration | Units |
|--------------------|-----|---------------|--------------|
| PCB - Aroclor 1016 | 0.1 | ND | ug/100 sq cm |
| PCB - Aroclor 1221 | 0.1 | ND | ug/100 sq cm |
| PCB - Aroclor 1232 | 0.1 | ND | ug/100 sq cm |
| PCB - Aroclor 1242 | 0.1 | ND | ug/100 sq cm |
| PCB - Aroclor 1248 | 0.1 | ND | ug/100 sq cm |
| PCB - Aroclor 1254 | 0.1 | ND | ug/100 sq cm |
| PCB - Aroclor 1260 | 0.1 | 1.6 | ug/100 sq cm |

Notes: ND - Below minimum detectable level (MDL)
Wipe Area: 900 sq cm

The sample was mixed with hexane for 5 minutes. The resulting extract was analyzed by GC/ECD following EPA Method 8080.



Client: Clean Harbors of Kingston, Inc.
Sample I.D.: 2242792-LAUNS BLISS
Sample Type: Wipe

CHAS Lab #: 9204461-03N
Date Received: 04/30/92

Polychlorinated Biphenyls (PCBs)

Extraction Date: 05/05/92
Analysis Date: 05/11/92

| Parameter | MDL | Concentration | Units |
|--------------------|-----|---------------|--------------|
| PCB - Aroclor 1016 | 0.1 | ND | ug/100 sq cm |
| PCB - Aroclor 1221 | 0.1 | ND | ug/100 sq cm |
| PCB - Aroclor 1232 | 0.1 | ND | ug/100 sq cm |
| PCB - Aroclor 1242 | 0.1 | ND | ug/100 sq cm |
| PCB - Aroclor 1248 | 0.1 | ND | ug/100 sq cm |
| PCB - Aroclor 1254 | 0.1 | ND | ug/100 sq cm |
| PCB - Aroclor 1260 | 0.1 | 1.0 | ug/100 sq cm |

Notes: ND - Below minimum detectable level (MDL)
Wipe Area: 900 sq cm

The sample was mixed with hexane for 5 minutes. The resulting extract was analyzed by GC/ECD following EPA Method 8080.



Client: Clean Harbors of Kingston, Inc.
Sample I.D.: 2242792-MEN BLISS
Sample Type: Wipe

CHAS Lab #: 9204461-04N
Date Received: 04/30/92

Polychlorinated Biphenyls (PCBs)

Extraction Date: 05/05/92
Analysis Date: 05/12/92

| Parameter | MDL | Concentration | Units |
|--------------------|-----|---------------|--------------|
| PCB - Aroclor 1016 | 0.1 | ND | ug/100 sq cm |
| PCB - Aroclor 1221 | 0.1 | ND | ug/100 sq cm |
| PCB - Aroclor 1232 | 0.1 | ND | ug/100 sq cm |
| PCB - Aroclor 1242 | 0.1 | ND | ug/100 sq cm |
| PCB - Aroclor 1248 | 0.1 | ND | ug/100 sq cm |
| PCB - Aroclor 1254 | 0.1 | ND | ug/100 sq cm |
| PCB - Aroclor 1260 | 0.1 | 4.5 | ug/100 sq cm |

Notes: ND = Below minimum detectable level (MDL)
Wipe Area: 900 sq cm

The sample was mixed with hexane for 5 minutes. The resulting extract was analyzed by GC/ECD following EPA Method 8080.



Client: Clean Harbors of Kingston, Inc.
Sample I.D.: 2242792-WOMS BLISS
Sample Type: Wipe

CHAS Lab #: 9204461-05N
Date Received: 04/30/92

Polychlorinated Biphenyls (PCBs)

Extraction Date: 05/05/92
Analysis Date: 05/12/92

| Parameter | MDL | Concentration | Units |
|--------------------|-----|---------------|--------------|
| PCB - Aroclor 1016 | 0.1 | ND | ug/100 sq cm |
| PCB - Aroclor 1221 | 0.1 | ND | ug/100 sq cm |
| PCB - Aroclor 1232 | 0.1 | ND | ug/100 sq cm |
| PCB - Aroclor 1242 | 0.1 | ND | ug/100 sq cm |
| PCB - Aroclor 1248 | 0.1 | ND | ug/100 sq cm |
| PCB - Aroclor 1254 | 0.1 | ND | ug/100 sq cm |
| PCB - Aroclor 1260 | 0.1 | 2.5 | ug/100 sq cm |

Notes: ND - Below minimum detectable level (MDL)
Wipe Area: 900 sq cm

The sample was mixed with hexane for 5 minutes. The resulting extract was analyzed by GC/ECD following EPA Method 8080.



Client: Clean Harbors of Kingston, Inc.
Sample I.D.: 2242792-LAUNN BLISS
Sample Type: Wipe

CHAS Lab #: 9204461-06N
Date Received: 04/30/92

Polychlorinated Biphenyls (PCBs)

Extraction Date: 05/05/92
Analysis Date: 05/12/92

| Parameter | MDL | Concentration | Units |
|--------------------|-----|---------------|--------------|
| PCB - Aroclor 1016 | 0.1 | ND | ug/100 sq cm |
| PCB - Aroclor 1221 | 0.1 | ND | ug/100 sq cm |
| PCB - Aroclor 1232 | 0.1 | ND | ug/100 sq cm |
| PCB - Aroclor 1242 | 0.1 | ND | ug/100 sq cm |
| PCB - Aroclor 1248 | 0.1 | ND | ug/100 sq cm |
| PCB - Aroclor 1254 | 0.1 | ND | ug/100 sq cm |
| PCB - Aroclor 1260 | 0.1 | 2.4 | ug/100 sq cm |

Notes: ND - Below minimum detectable level (MDL)
Wipe Area: 900 sq cm

The sample was mixed with hexane for 5 minutes. The resulting extract was analyzed by GC/ECD following EPA Method 8080.



Client: Clean Harbors of Kingston, Inc.
Sample I.D.: 2242792-MACH BLISS
Sample Type: Wipe

CHAS Lab #: 9204461-07N
Date Received: 04/30/92

Polychlorinated Biphenyls (PCBs)

Extraction Date: 05/05/92
Analysis Date: 05/12/92

| Parameter | MDL | Concentration | Units |
|--------------------|-----|---------------|--------------|
| PCB - Aroclor 1016 | 1.0 | ND | ug/100 sq cm |
| PCB - Aroclor 1221 | 1.0 | ND | ug/100 sq cm |
| PCB - Aroclor 1232 | 1.0 | ND | ug/100 sq cm |
| PCB - Aroclor 1242 | 1.0 | ND | ug/100 sq cm |
| PCB - Aroclor 1248 | 1.0 | ND | ug/100 sq cm |
| PCB - Aroclor 1254 | 1.0 | ND | ug/100 sq cm |
| PCB - Aroclor 1260 | 1.0 | 3.1 | ug/100 sq cm |

Notes: ND - Below minimum detectable level (MDL)
Wipe Area: 900 sq cm

The sample was mixed with hexane for 5 minutes. The resulting extract was analyzed by GC/ECD following EPA Method 8080.



Client: Clean Harbors of Kingston, Inc.
Sample I.D.: 2242792-LOCK BLISS
Sample Type: Wipe

CHAS Lab #: 9204461-08N
Date Received: 04/30/92

Polychlorinated Biphenyls (PCBs)

Extraction Date: 05/05/92
Analysis Date: 05/12/92

| Parameter | MDL | Concentration | Units |
|--------------------|-----|---------------|--------------|
| PCB - Aroclor 1016 | 1.0 | ND | ug/100 sq cm |
| PCB - Aroclor 1221 | 1.0 | ND | ug/100 sq cm |
| PCB - Aroclor 1232 | 1.0 | ND | ug/100 sq cm |
| PCB - Aroclor 1242 | 1.0 | ND | ug/100 sq cm |
| PCB - Aroclor 1248 | 1.0 | ND | ug/100 sq cm |
| PCB - Aroclor 1254 | 1.0 | ND | ug/100 sq cm |
| PCB - Aroclor 1260 | 1.0 | 62 | ug/100 sq cm |

Notes: ND - Below minimum detectable level (MDL)
Wipe Area: 900 sq cm

The sample was mixed with hexane for 5 minutes. The resulting extract was analyzed by GC/ECD following EPA Method 8080.



Client: Clean Harbors of Kingston, Inc.
Sample I.D.: 2242892-LINSR BLISS
Sample Type: Wipe

CHAS Lab #: 9204466-01N
Date Received: 04/30/92

Polychlorinated Biphenyls (PCBs)

Extraction Date: 05/05/92
Analysis Date: 05/06/92

| Parameter | MDL | Concentration | Units |
|--------------------|-----|---------------|--------------|
| PCB - Aroclor 1016 | 1.0 | ND | ug/100 sq cm |
| PCB - Aroclor 1221 | 1.0 | ND | ug/100 sq cm |
| PCB - Aroclor 1232 | 1.0 | ND | ug/100 sq cm |
| PCB - Aroclor 1242 | 1.0 | ND | ug/100 sq cm |
| PCB - Aroclor 1248 | 1.0 | ND | ug/100 sq cm |
| PCB - Aroclor 1254 | 1.0 | ND | ug/100 sq cm |
| PCB - Aroclor 1260 | 1.0 | 22 | ug/100 sq cm |

Notes: ND - Below minimum detectable level (MDL)
Wipe Area: 900 sq cm

The sample was mixed with hexane for 5 minutes. The resulting extract was analyzed by GC/ECD following EPA Method 8080.



Client: Clean Harbors of Kingston, Inc.
Sample I.D.: 2242892-SW12 BLISS
Sample Type: Wipe

CHAS Lab #: 9204466-02N
Date Received: 04/30/92

Polychlorinated Biphenyls (PCBs)

Extraction Date: 05/05/92
Analysis Date: 05/07/92

| Parameter | MDL | Concentration | Units |
|--------------------|-----|---------------|--------------|
| PCB - Aroclor 1016 | 0.1 | ND | ug/100 sq cm |
| PCB - Aroclor 1221 | 0.1 | ND | ug/100 sq cm |
| PCB - Aroclor 1232 | 0.1 | ND | ug/100 sq cm |
| PCB - Aroclor 1242 | 0.1 | ND | ug/100 sq cm |
| PCB - Aroclor 1248 | 0.1 | ND | ug/100 sq cm |
| PCB - Aroclor 1254 | 0.1 | ND | ug/100 sq cm |
| PCB - Aroclor 1260 | 0.1 | ND | ug/100 sq cm |

Notes: ND - Below minimum detectable level (MDL)
Wipe Area: 900 sq cm

The sample was mixed with hexane for 5 minutes. The resulting extract was analyzed by GC/ECD following EPA Method 8080.



Client: Clean Harbors of Kingston, Inc.
Sample I.D.: 2242392-VENTA BLISS ROOF
Sample Type: Wipe

CHAS Lab #: 9204409-01N
Date Received: 04/27/92

Polychlorinated Biphenyls (PCBs)

Extraction Date: 04/28/92
Analysis Date: 04/28/92

| Parameter | MDL | Concentration | Units |
|--------------------|-----|---------------|--------------|
| PCB - Aroclor 1016 | 0.1 | ND | ug/100 sq cm |
| PCB - Aroclor 1221 | 0.1 | ND | ug/100 sq cm |
| PCB - Aroclor 1232 | 0.1 | ND | ug/100 sq cm |
| PCB - Aroclor 1242 | 0.1 | ND | ug/100 sq cm |
| PCB - Aroclor 1248 | 0.1 | ND | ug/100 sq cm |
| PCB - Aroclor 1254 | 0.1 | ND | ug/100 sq cm |
| PCB - Aroclor 1260 | 0.1 | 3.9 | ug/100 sq cm |

Notes: ND - Below minimum detectable level (MDL)
Wipe Area: 900 sq cm

The sample was mixed with hexane for 5 minutes. The resulting extract was analyzed by GC/ECD following EPA Method 8080.



Client: Clean Harbors of Kingston, Inc.
Sample I.D.: 2242892-SW23 BLISS
Sample Type: Wipe

CHAS Lab #: 9204466-03N
Date Received: 04/30/92

Polychlorinated Biphenyls (PCBs)

Extraction Date: 05/05/92
Analysis Date: 05/07/92

| Parameter | MDL | Concentration | Units |
|--------------------|-----|---------------|--------------|
| PCB - Aroclor 1016 | 0.1 | ND | ug/100 sq cm |
| PCB - Aroclor 1221 | 0.1 | ND | ug/100 sq cm |
| PCB - Aroclor 1232 | 0.1 | ND | ug/100 sq cm |
| PCB - Aroclor 1242 | 0.1 | ND | ug/100 sq cm |
| PCB - Aroclor 1248 | 0.1 | ND | ug/100 sq cm |
| PCB - Aroclor 1254 | 0.1 | ND | ug/100 sq cm |
| PCB - Aroclor 1260 | 0.1 | ND | ug/100 sq cm |

Notes: ND - Below minimum detectable level (MDL)
Wipe Area: 900 sq cm

The sample was mixed with hexane for 5 minutes. The resulting extract was analyzed by GC/ECD following EPA Method 8080.



Client: Clean Harbors of Kingston, Inc.
Sample I.D.: 2242392-VENTB BLISS ROOF
Sample Type: Wipe

CHAS Lab #: 9204409-02N
Date Received: 04/27/92

Polychlorinated Biphenyls (PCBs)

Extraction Date: 04/28/92
Analysis Date: 04/28/92

| Parameter | MDL | Concentration | Units |
|--------------------|-----|---------------|--------------|
| PCB - Aroclor 1016 | 0.1 | ND | ug/100 sq cm |
| PCB - Aroclor 1221 | 0.1 | ND | ug/100 sq cm |
| PCB - Aroclor 1232 | 0.1 | ND | ug/100 sq cm |
| PCB - Aroclor 1242 | 0.1 | ND | ug/100 sq cm |
| PCB - Aroclor 1248 | 0.1 | ND | ug/100 sq cm |
| PCB - Aroclor 1254 | 0.1 | ND | ug/100 sq cm |
| PCB - Aroclor 1260 | 0.1 | 1.7 | ug/100 sq cm |

Notes: ND - Below minimum detectable level (MDL)
Wipe Area: 900 sq cm

The sample was mixed with hexane for 5 minutes. The resulting extract was analyzed by GC/ECD following EPA Method 8080.



Client: Clean Harbors of Kingston, Inc.
Sample I.D.: 2242392-VENTC BLISS ROOF
Sample Type: Wipe

CHAS Lab #: 9204409-03N
Date Received: 04/27/92

Polychlorinated Biphenyls (PCBs)

Extraction Date: 04/28/92

Analysis Date: 04/29/92

| Parameter | MDL | Concentration | Units |
|--------------------|-----|---------------|--------------|
| PCB - Aroclor 1016 | 1.0 | ND | ug/100 sq cm |
| PCB - Aroclor 1221 | 1.0 | ND | ug/100 sq cm |
| PCB - Aroclor 1232 | 1.0 | ND | ug/100 sq cm |
| PCB - Aroclor 1242 | 1.0 | ND | ug/100 sq cm |
| PCB - Aroclor 1248 | 1.0 | ND | ug/100 sq cm |
| PCB - Aroclor 1254 | 1.0 | ND | ug/100 sq cm |
| PCB - Aroclor 1260 | 1.0 | 32 | ug/100 sq cm |

Notes: ND = Below minimum detectable level (MDL)
Wipe Area: 900 sq cm

The sample was mixed with hexane for 5 minutes. The resulting extract was analyzed by GC/ECD following EPA Method 8080.



Client: Clean Harbors of Kingston, Inc.
Sample I.D.: 2242392-VENTD BLISS ROOF
Sample Type: Wipe

CHAS Lab #: 9204409-04N
Date Received: 04/27/92

Polychlorinated Biphenyls (PCBs)

Extraction Date: 04/28/92
Analysis Date: 04/29/92

| Parameter | MDL | Concentration | Units |
|--------------------|-----|---------------|--------------|
| PCB - Aroclor 1016 | 0.1 | ND | ug/100 sq cm |
| PCB - Aroclor 1221 | 0.1 | ND | ug/100 sq cm |
| PCB - Aroclor 1232 | 0.1 | ND | ug/100 sq cm |
| PCB - Aroclor 1242 | 0.1 | ND | ug/100 sq cm |
| PCB - Aroclor 1248 | 0.1 | ND | ug/100 sq cm |
| PCB - Aroclor 1254 | 0.1 | ND | ug/100 sq cm |
| PCB - Aroclor 1260 | 0.1 | 1.6 | ug/100 sq cm |

Notes: ND - Below minimum detectable level (MDL)
Wipe Area: 900 sq cm

The sample was mixed with hexane for 5 minutes. The resulting extract was analyzed by GC/ECD following EPA Method 8080.



Client: Clean Harbors of Kingston, Inc.
Sample I.D.: 2242392-VENTE BLISS ROOF
Sample Type: Wipe

CHAS Lab #: 9204409-05N
Date Received: 04/27/92

Polychlorinated Biphenyls (PCBs)

Extraction Date: 04/28/92
Analysis Date: 04/29/92

| Parameter | MDL | Concentration | Units |
|--------------------|-----|---------------|--------------|
| PCB - Aroclor 1016 | 1.0 | ND | ug/100 sq cm |
| PCB - Aroclor 1221 | 1.0 | ND | ug/100 sq cm |
| PCB - Aroclor 1232 | 1.0 | ND | ug/100 sq cm |
| PCB - Aroclor 1242 | 1.0 | ND | ug/100 sq cm |
| PCB - Aroclor 1248 | 1.0 | ND | ug/100 sq cm |
| PCB - Aroclor 1254 | 1.0 | ND | ug/100 sq cm |
| PCB - Aroclor 1260 | 1.0 | 29 | ug/100 sq cm |

Notes: ND - Below minimum detectable level (MDL)
Wipe Area: 900 sq cm

The sample was mixed with hexane for 5 minutes. The resulting extract was analyzed by GC/ECD following EPA Method 8080.



Client: Clean Harbors of Kingston, Inc.
Sample I.D.: 2242392-VENTF BLISS ROOF
Sample Type: Wipe

CHAS Lab #: 9204409-06N
Date Received: 04/27/92

Polychlorinated Biphenyls (PCBs)

Extraction Date: 04/28/92
Analysis Date: 04/29/92

| Parameter | MDL | Concentration | Units |
|--------------------|-----|---------------|--------------|
| PCB - Aroclor 1016 | 1.0 | ND | ug/100 sq cm |
| PCB - Aroclor 1221 | 1.0 | ND | ug/100 sq cm |
| PCB - Aroclor 1232 | 1.0 | ND | ug/100 sq cm |
| PCB - Aroclor 1242 | 1.0 | ND | ug/100 sq cm |
| PCB - Aroclor 1248 | 1.0 | ND | ug/100 sq cm |
| PCB - Aroclor 1254 | 1.0 | ND | ug/100 sq cm |
| PCB - Aroclor 1260 | 1.0 | 9.6 | ug/100 sq cm |

Notes: ND - Below minimum detectable level (MDL)
Wipe Area: 900 sq cm

The sample was mixed with hexane for 5 minutes. The resulting extract was analyzed by GC/ECD following EPA Method 8080.



Client: Clean Harbors of Kingston, Inc.
Sample I.D.: 2242392-CHIMNEY EAST BLISS
Sample Type: Wipe

CHAS Lab #: 9204409-07N
Date Received: 04/27/92

Polychlorinated Biphenyls (PCBs)

Extraction Date: 04/28/92
Analysis Date: 04/29/92

| Parameter | MDL | Concentration | Units |
|--------------------|-----|---------------|--------------|
| PCB - Aroclor 1016 | 0.1 | ND | ug/100 sq cm |
| PCB - Aroclor 1221 | 0.1 | ND | ug/100 sq cm |
| PCB - Aroclor 1232 | 0.1 | ND | ug/100 sq cm |
| PCB - Aroclor 1242 | 0.1 | ND | ug/100 sq cm |
| PCB - Aroclor 1248 | 0.1 | ND | ug/100 sq cm |
| PCB - Aroclor 1254 | 0.1 | ND | ug/100 sq cm |
| PCB - Aroclor 1260 | 0.1 | ND | ug/100 sq cm |

Notes: ND = Below minimum detectable level (MDL)
Wipe Area: 900 sq cm

The sample was mixed with hexane for 5 minutes. The resulting extract was analyzed by GC/ECD following EPA Method 8080.



Client: Clean Harbors of Kingston, Inc.
Sample I.D.: 2242392-CHIMNEY WEST BLISS
Sample Type: Wipe

CHAS Lab #: 9204409-08N
Date Received: 04/27/92

Polychlorinated Biphenyls (PCBs)

Extraction Date: 04/28/92
Analysis Date: 04/28/92

| Parameter | MDL | Concentration | Units |
|--------------------|-----|---------------|--------------|
| PCB - Aroclor 1016 | 0.1 | ND | ug/100 sq cm |
| PCB - Aroclor 1221 | 0.1 | ND | ug/100 sq cm |
| PCB - Aroclor 1232 | 0.1 | ND | ug/100 sq cm |
| PCB - Aroclor 1242 | 0.1 | ND | ug/100 sq cm |
| PCB - Aroclor 1248 | 0.1 | ND | ug/100 sq cm |
| PCB - Aroclor 1254 | 0.1 | ND | ug/100 sq cm |
| PCB - Aroclor 1260 | 0.1 | ND | ug/100 sq cm |

Notes: ND - Below minimum detectable level (MDL)
Wipe Area: 900 sq cm

The sample was mixed with hexane for 5 minutes. The resulting extract was analyzed by GC/ECD following EPA Method 8080.