

Building - 18 (N)  
**WOOSTER SCIENCE BUILDING**

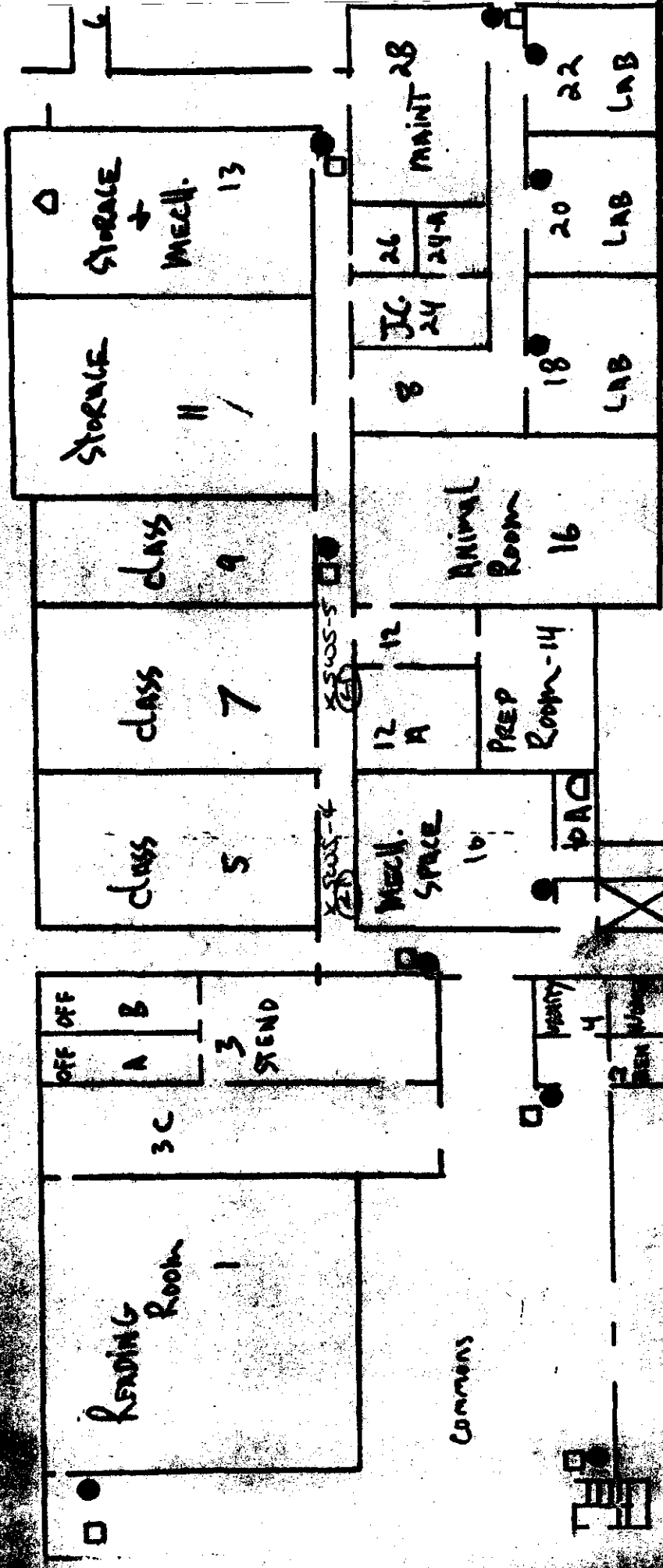

Simplex Recorder Co.

- FIRE ALARMS
- P.W. EXT.
- COR. EXT.
- ASC. EXT.
- GENERATOR
- FIREPANEL

SUNY New Paltz  
 Safety Office  
 8/75

**BASEMENT FLOOR PLAN**

N/P

CSB

# WOOSTER SCIENCE BUILDING

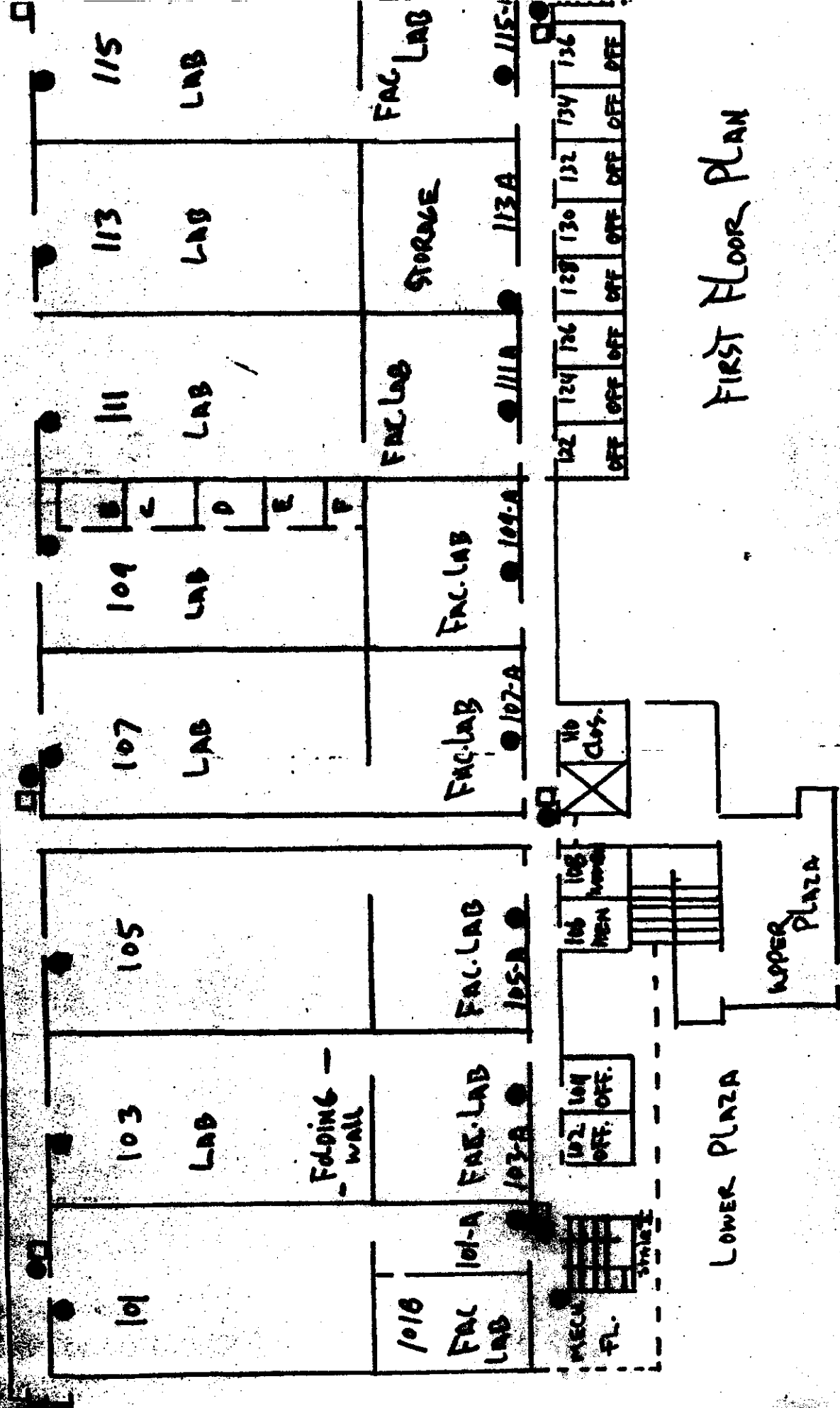

FIRST FLOOR PLAN

# WOOSTER SCIENCE BUILDING

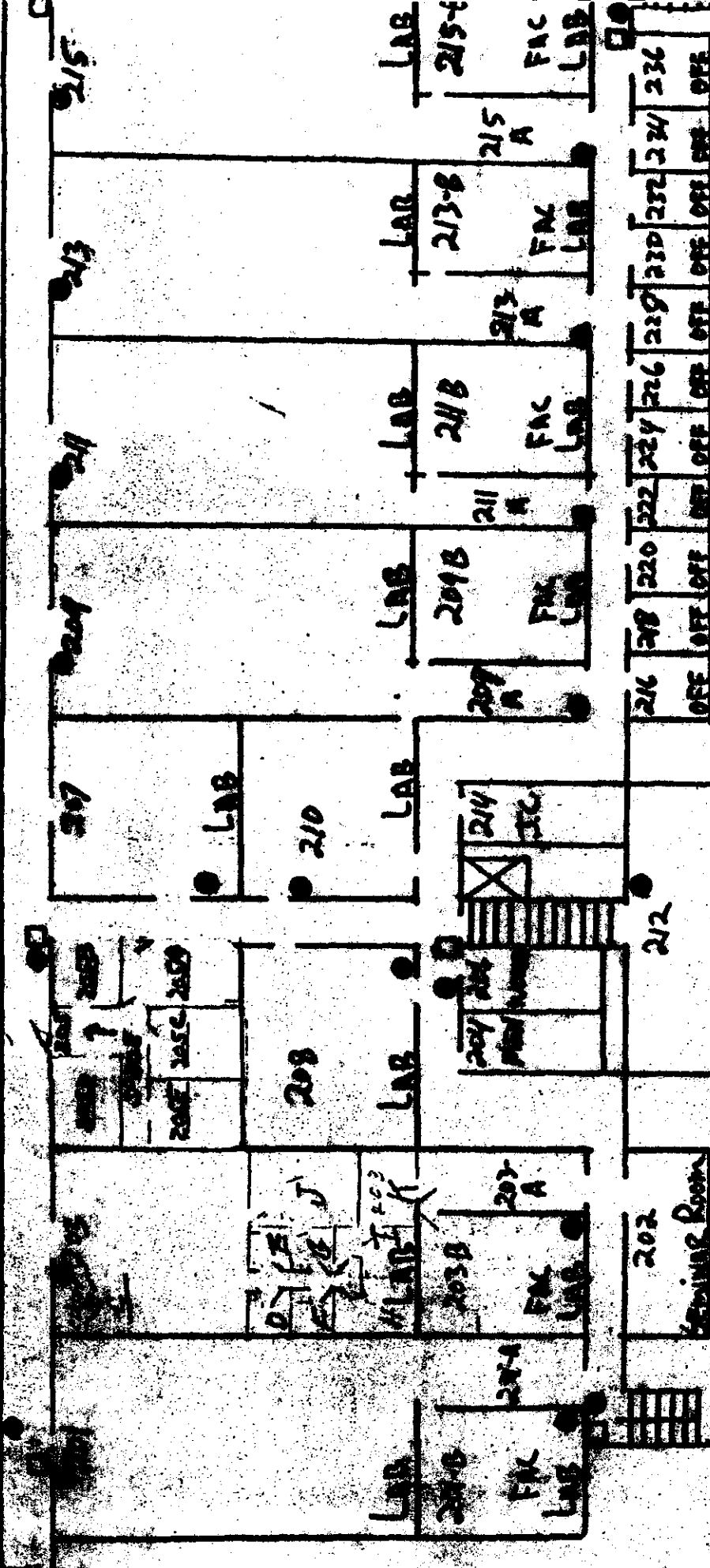

SECOND FLOOR PLAN

WORSTER SCIENCE BUILDING

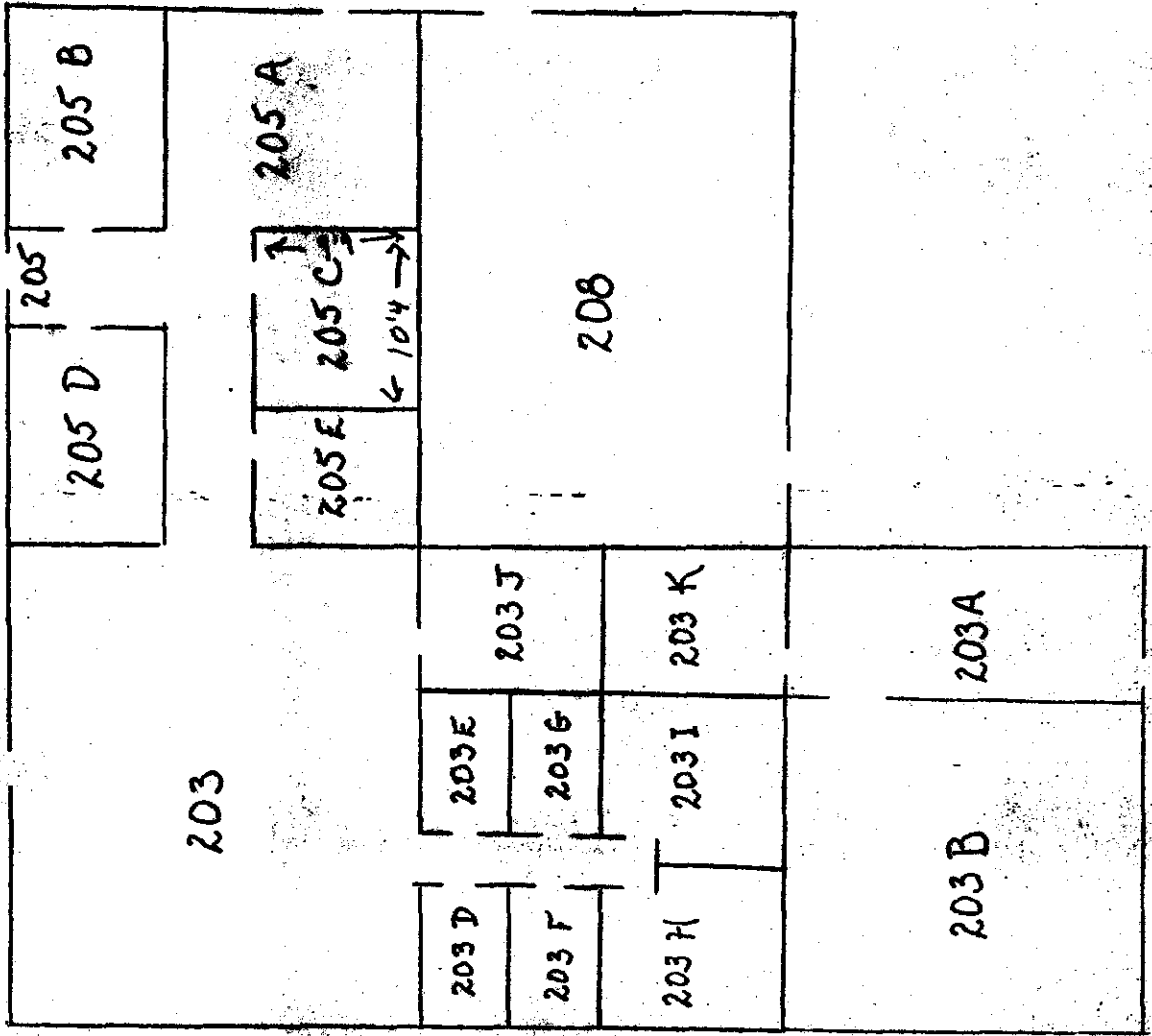

SECOND FLOOR PLAN



Client: Clean Harbors of Kingston, Inc.  
Sample I.D.: SWS-4, WOOSTER  
Sample Type: Wipe

CHAS Lab #: 9201009-04N  
Date Received: 01/02/92

Polychlorinated Biphenyls (PCBs)

Extraction Date: 01/02/91  
Analysis Date: 01/02/92

Parameter	MDL	Concentration	Units
PCB - Aroclor 1016	1.0	ND	ug/100 sq cm
PCB - Aroclor 1221	1.0	ND	ug/100 sq cm
PCB - Aroclor 1232	1.0	ND	ug/100 sq cm
PCB - Aroclor 1242	1.0	ND	ug/100 sq cm
PCB - Aroclor 1248	1.0	ND	ug/100 sq cm
PCB - Aroclor 1254	1.0	ND	ug/100 sq cm
PCB - Aroclor 1260	1.0	ND	ug/100 sq cm

Notes: ND - Below minimum detectable level (MDL)  
Wipe Area: 100 sq cm

The sample was mixed with hexane for 5 minutes. The resulting extract was analyzed by GC/ECD following EPA Method 8080.



Client: Clean Harbors of Kingston, Inc.  
Sample I.D.: SWS-5, WOOSTER  
Sample Type: Wipe

CHAS Lab #: 9201009-05N  
Date Received: 01/02/92

Polychlorinated Biphenyls (PCBs)

Extraction Date: 01/02/91  
Analysis Date: 01/03/92

Parameter	MDL	Concentration	Units
PCB - Aroclor 1016	1.0	ND	ug/100 sq cm
PCB - Aroclor 1221	1.0	ND	ug/100 sq cm
PCB - Aroclor 1232	1.0	ND	ug/100 sq cm
PCB - Aroclor 1242	1.0	ND	ug/100 sq cm
PCB - Aroclor 1248	1.0	ND	ug/100 sq cm
PCB - Aroclor 1254	1.0	ND	ug/100 sq cm
PCB - Aroclor 1260	1.0	ND	ug/100 sq cm

Notes: ND - Below minimum detectable level (MDL)  
Wipe Area: 100 sq cm

The sample was mixed with hexane for 5 minutes. The resulting extract was analyzed by GC/ECD following EPA Method 8080.

1948

1948  
1949  
1950  
1951  
1952  
1953  
1954  
1955  
1956  
1957  
1958  
1959  
1960  
1961  
1962  
1963  
1964  
1965  
1966  
1967  
1968  
1969  
1970  
1971  
1972  
1973  
1974  
1975  
1976  
1977  
1978  
1979  
1980  
1981  
1982  
1983  
1984  
1985  
1986  
1987  
1988  
1989  
1990  
1991  
1992  
1993  
1994  
1995  
1996  
1997  
1998  
1999  
2000  
2001  
2002  
2003  
2004  
2005  
2006  
2007  
2008  
2009  
2010  
2011  
2012  
2013  
2014  
2015  
2016  
2017  
2018  
2019  
2020  
2021  
2022  
2023  
2024  
2025  
2026  
2027  
2028  
2029  
2030  
2031  
2032  
2033  
2034  
2035  
2036  
2037  
2038  
2039  
2040  
2041  
2042  
2043  
2044  
2045  
2046  
2047  
2048  
2049  
2050



9201032

Client: CLS - (ST-MALE) Project Name: SUNY NEW PALTZ Project/P.O. #: A-8820 Date: 1/5/92

Report To: Clean Harbors Address: P.O. Box 1812 ALBANY NY Phone #:

Invoice To: Clean Harbors Address: P.O. Box 1812 ALBANY NY

Date Samples Collected: 1/5/92 by: RKC PARAGAN Date Samples Received: \_\_\_\_\_

Airbill/Bill of Lading? Y N NOTE: Samples received unpreserved will be preserved upon arrival at CHAS. Samples were: Preserved Unpreserved

Sample I.D.	Sampling Information			Analysis										# of con.	Comments (Special instructions, cautions, etc.)	CHAS Sample #	
	Date	Time	Station Location	Sample Type													
1201592-30	1/5/92		FACULTY tower	AIR												Basement outside VAULT	702 MIN
1201592-31	1/5/92		FACULTY tower	AIR												C-Floor EAST LOBBY	698 MIN
1221592-32	1/5/92		FACULTY tower	AIR												2 Floor outside ELEVATOR	695 MIN
1231592-33	1/5/92		FACULTY tower	AIR												3 Floor outside ELEVATOR	693 MIN
1241592-34	1/5/92		FACULTY tower	AIR												4 Floor outside ELEVATOR	692 MIN
1251592-35	1/5/92		FACULTY tower	AIR												5 Floor outside ELEVATOR	691 MIN
1261592-36	1/5/92		FACULTY tower	AIR												6 Floor outside ELEVATOR	689 MIN
1271592-37	1/5/92		FACULTY tower	AIR												7 Floor outside ELEVATOR	687 MIN
1281592-38	1/5/92		FACULTY tower	AIR												8 Floor outside ELEVATOR	689 MIN
1291592-39	1/5/92		FACULTY tower	AIR												9 Floor outside ELEVATOR	682 MIN
12101592-40	1/5/92		FACULTY tower	AIR												10 Floor outside ELEVATOR	684 MIN

REMARKS: (Sample storage, nonstandard sample bottles, special instructions)

See Attached For  
 Prepbst CAL/TIME  
 USED BUCK CAL. (1P)

Standard laboratory turnaround time is 2 weeks from date of receipt. Accelerated turnaround may be assessed a surcharge. Accelerated turnaround requested: \_\_\_\_\_

Location of samples: \_\_\_\_\_

Turnaround: 24 hrs 48 hrs 1 Week 2 Weeks Other: \_\_\_\_\_

Surcharge: \_\_\_\_\_

25  
26  
27  
28  
29  
30  
31  
32  
33  
34  
35



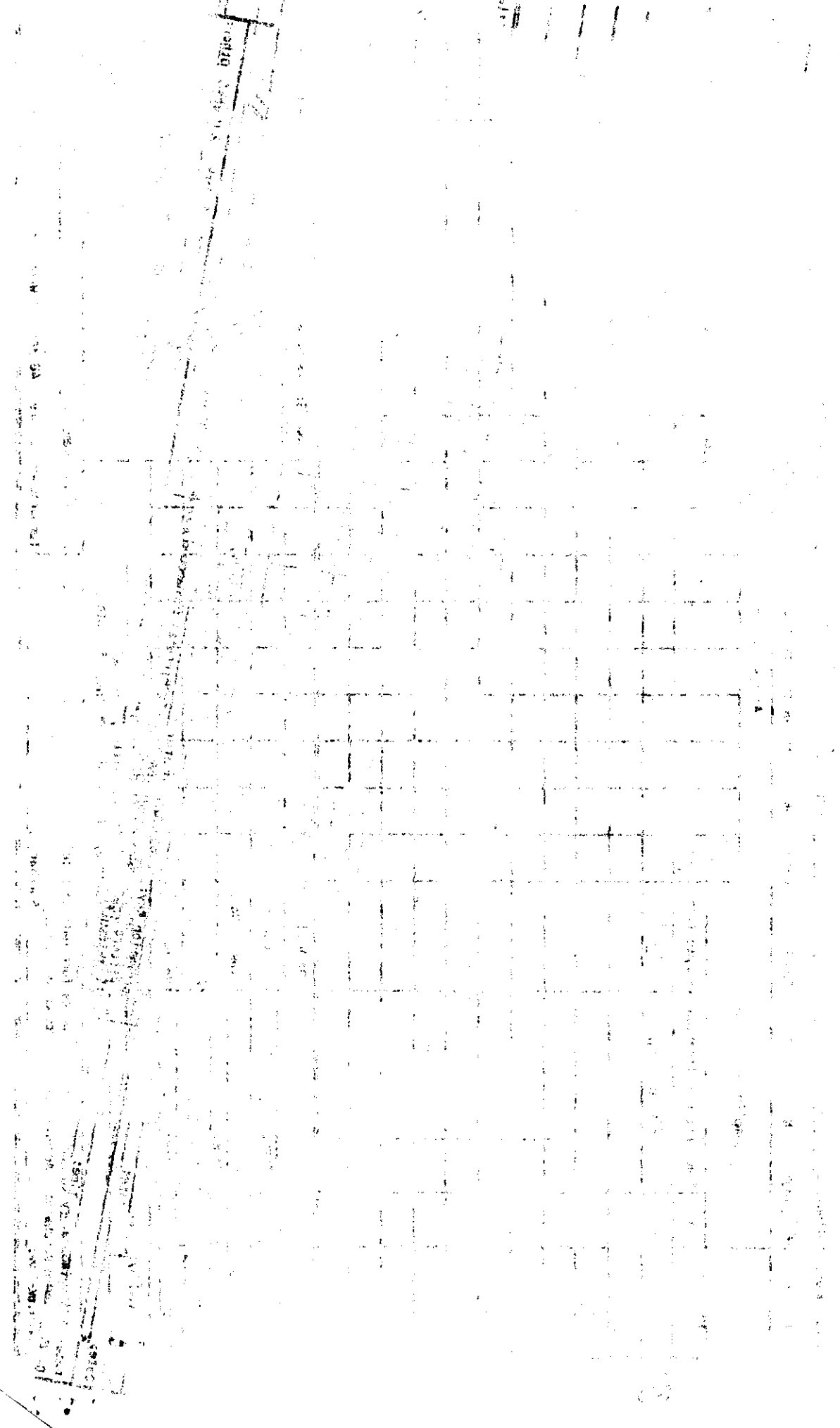

SECTION 10:

SECTION 11:

SECTION 12:

SECTION 13:

SECTION 14:

SECTION 15:

SECTION 16:

SECTION 17:

SECTION 18:

SECTION 19:

SECTION 20:

SECTION 21:



Clean Harbors Analytical, 213 Burlington Rd., Bedford, MA 01730

CHAIN OF CUSTODY RECORD

Sample Custodian - (617) 276-6111

Client: OGS. (CT MALE) Project Name: SUNNY NEW PALTZ Project No. #: A-8820 Date: 1/5/92

Report To: CLEAN HARBORS ALBANY Address: P.O. Box 1812 ALBANY NY Phone #:

Invoice To: CLEAN HARBORS ALBANY Address: P.O. Box 1812 ALBANY NY

Date Samples Collected: 1/5/92 by: Peter PARSON Date Samples Received:

Airbill/Bill of Lading? Y N NOTE: Samples received unpreserved will be preserved upon arrival at CHAS. Samples were: Preserved Unpreserved

Sample I.D.	Sampling Information		Analysis										# of con.	Comments (Special Instructions, cautions, etc.)	CHAS Sample #		
	Date	Time	Station Location	Sample Type													
3001592-41	1/5/92		Heating Plant	AIR												outside control office	617. Min
<del>_____</del>																	

Relinquished by: Peter Parson Time: 11:45  
 Date: 1/5/92

Received by: [Signature] Time: 11:45  
 Date: 1/5/92

Relinquished by: [Signature] Time: 11:45  
 Date: 1/5/92

Received by: [Signature] Time: 11:45  
 Date: 1/5/92

Remarks: (Sample storage, nonstandard sample bottles, special instructions)  
SEE ATTACHED FOR CALIBRATION  
PTIME: 1000 CALIBRATION  
USED: BUCK CAL.

Standard laboratory turnaround time is 2 weeks from date of receipt. Accelerated turnaround may be assessed a surcharge. Accelerated turnaround requested: \_\_\_\_\_

Location of samples: \_\_\_\_\_

Turnaround: 24 hrs 48 hrs 1 Week 2 Weeks Other: \_\_\_\_\_

Confirmed by: \_\_\_\_\_ Surcharges: \_\_\_\_\_

30

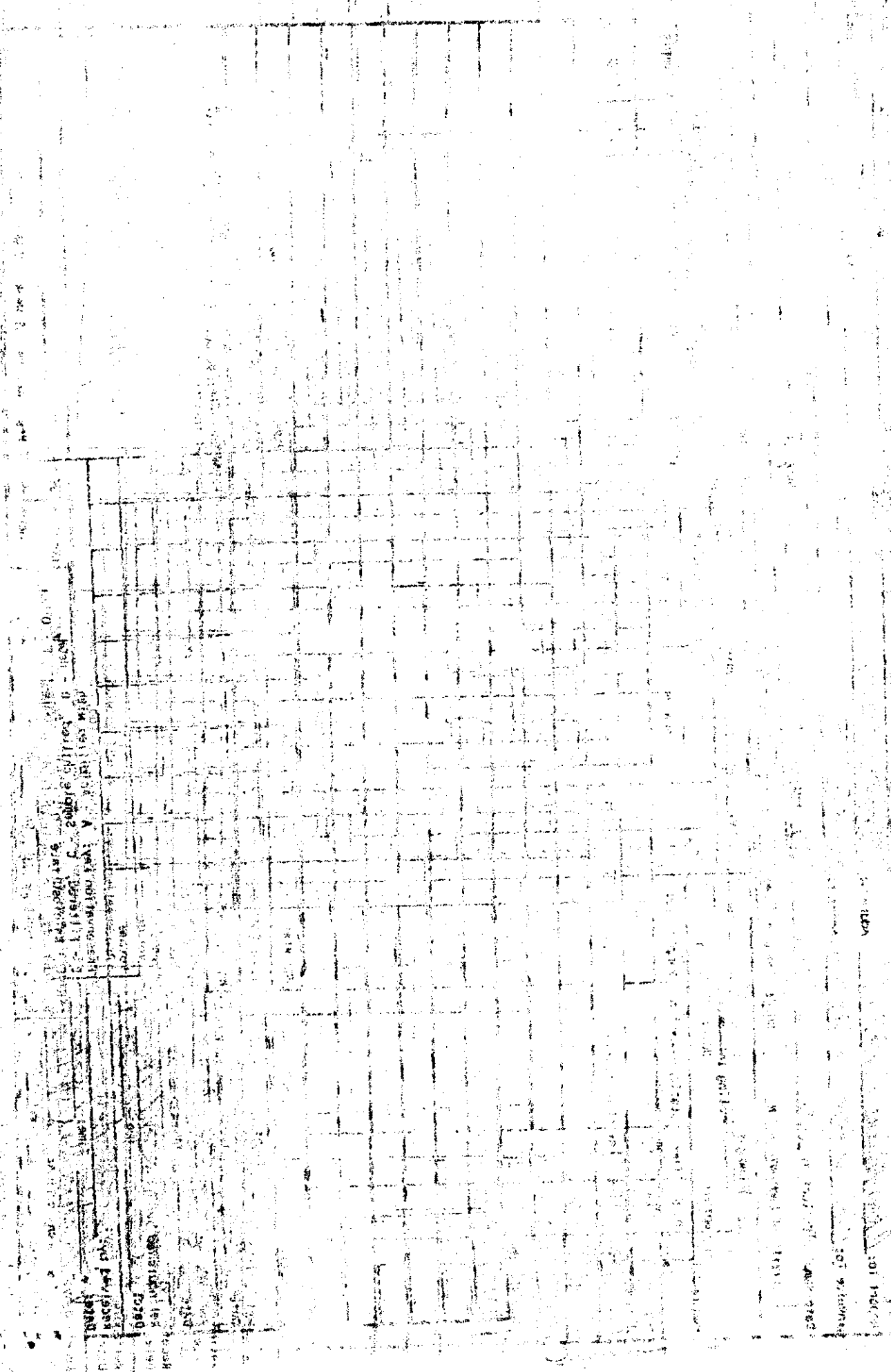

2000  
 1900  
 1800  
 1700  
 1600  
 1500  
 1400  
 1300  
 1200  
 1100  
 1000  
 900  
 800  
 700  
 600  
 500  
 400  
 300  
 200  
 100  
 0

100  
 200  
 300  
 400  
 500  
 600  
 700  
 800  
 900  
 1000  
 1100  
 1200  
 1300  
 1400  
 1500  
 1600  
 1700  
 1800  
 1900  
 2000

100

200

300

400

500

600

700

800

900

1000

100

200

300

400

500

600

700

800

900

1000

100

200

300

400

500

600

700

800

900

1000

100

200

300

400

500

600

700

800

900

1000

100

200

300

400

500

600

700

800

900

1000

100

200

300

400

500

600

700

800

900

1000



P201032

Clean Harbors Analytical, 213 Burlington Rd., Bedford, MA 01730

CHAIN OF CUSTODY RECORD

Sample Custodian - (617) 275-6111

Client: CI-MAR Project Name: SUNY NEW PALTZ Project/P.O. #: A-8820 Date: 1/5/92

Report To: Clean Harbors - Albany Address: P.O. Box 1812 Albany New York Phone #:

Invoice To: Clean Harbors - Albany Address: P.O. Box 1812 Albany, N.Y. 12212

Date Samples Collected: 1/4 - 1/5/92 by: Pat Paragon Date Samples Received: \_\_\_\_\_

Airbill/Bill of Lading? Y N NOTE: Samples received unpreserved will be preserved upon arrival at CIAS. Samples were: Preserved Unpreserved

Sample I.D.	Sampling Information		Analysis										# of con.	Comments (Special instructions, cautions, etc.)	CIAS Sample #			
	Date	Time	Station Location	Sample Type														
37	3/11/92	23	1/4/92															
38	5/15/92	26	1/5/92															
39	5/21/92	27	1/5/92															
40	5/21/92	28	1/5/92															
41	1/15/92	28	1/5/92															

REMARKS: (Sample storage, nonstandard sample bottles, special instructions)

See Attached for PRE/PST CONSERVATIONS

Preservation Keys: A - Acidified with 2 - Filtered, C - Sample chilled, D - NDOH, E - Methiculfate, V - Sample Ambient, F - Other

Received by: Pat Paragon Date: 1/5/92 Time: \_\_\_\_\_

Received by: Pat Paragon Date: 1/5/92 Time: \_\_\_\_\_

Received by: Pat Paragon Date: 1/5/92 Time: \_\_\_\_\_

Standard laboratory turnaround time is 2 weeks from date of receipt. Accelerated turnaround may be assessed a surcharge. Accelerated turnaround requested: \_\_\_\_\_

Confirmed by: \_\_\_\_\_

Location of samples: \_\_\_\_\_

Turnaround: 24 hrs 48 hrs 1 week 2 weeks Other: \_\_\_\_\_