

Building # 39 (SUB)

# STUDENT UNION

Edwards

- FIRE ALARMS □
- P.W. EXT. ●
- CO2 EXT. ●
- ABC EXT. ●

- GENERATOR □
  - FIRE PANEL △
- SUNY New Paltz  
Safety Office

5005-2  
transformer  
ROOM 2.6  
- ON TOP OF ELECTRIC

BOX 2 feet from  
transformer

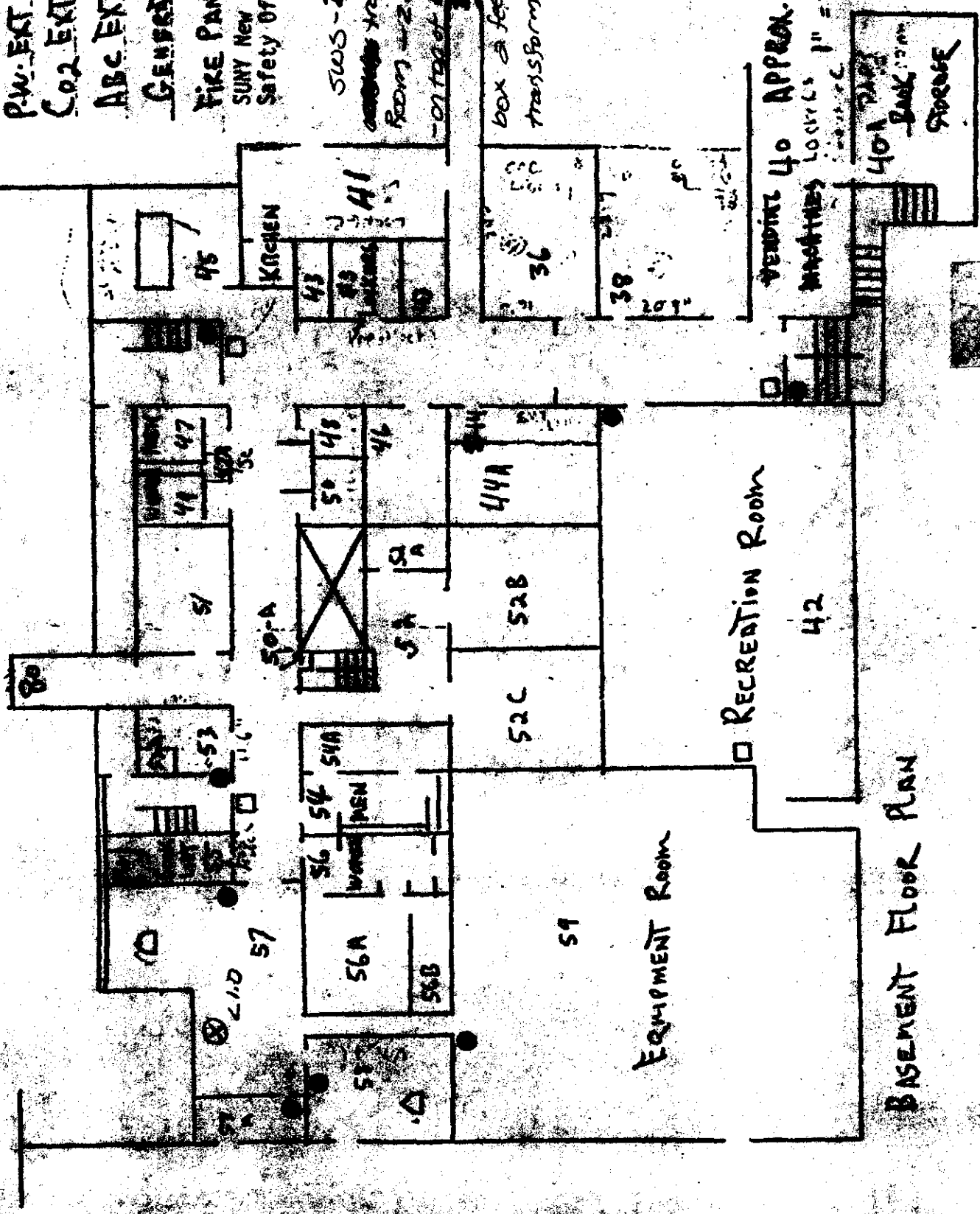

RECREATION ROOM

EQUIPMENT ROOM

BASEMENT FLOOR PLAN

VENDING 40 APPROX. SCALE  
MACHINES LOCATED 1" = 26'

40A  
BACK ROOM  
STORAGE

1st Floor Plan

ENTRANCE

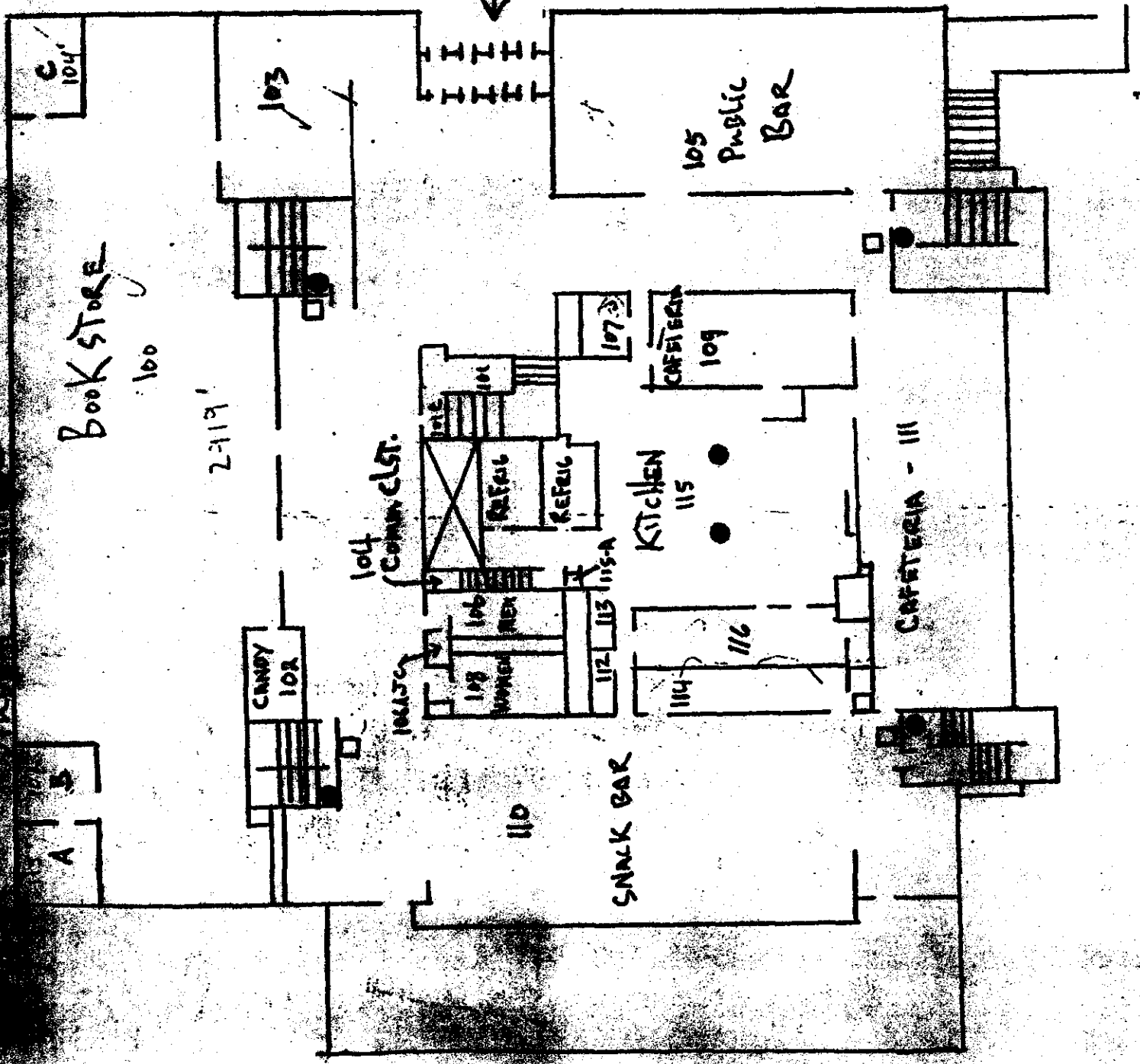

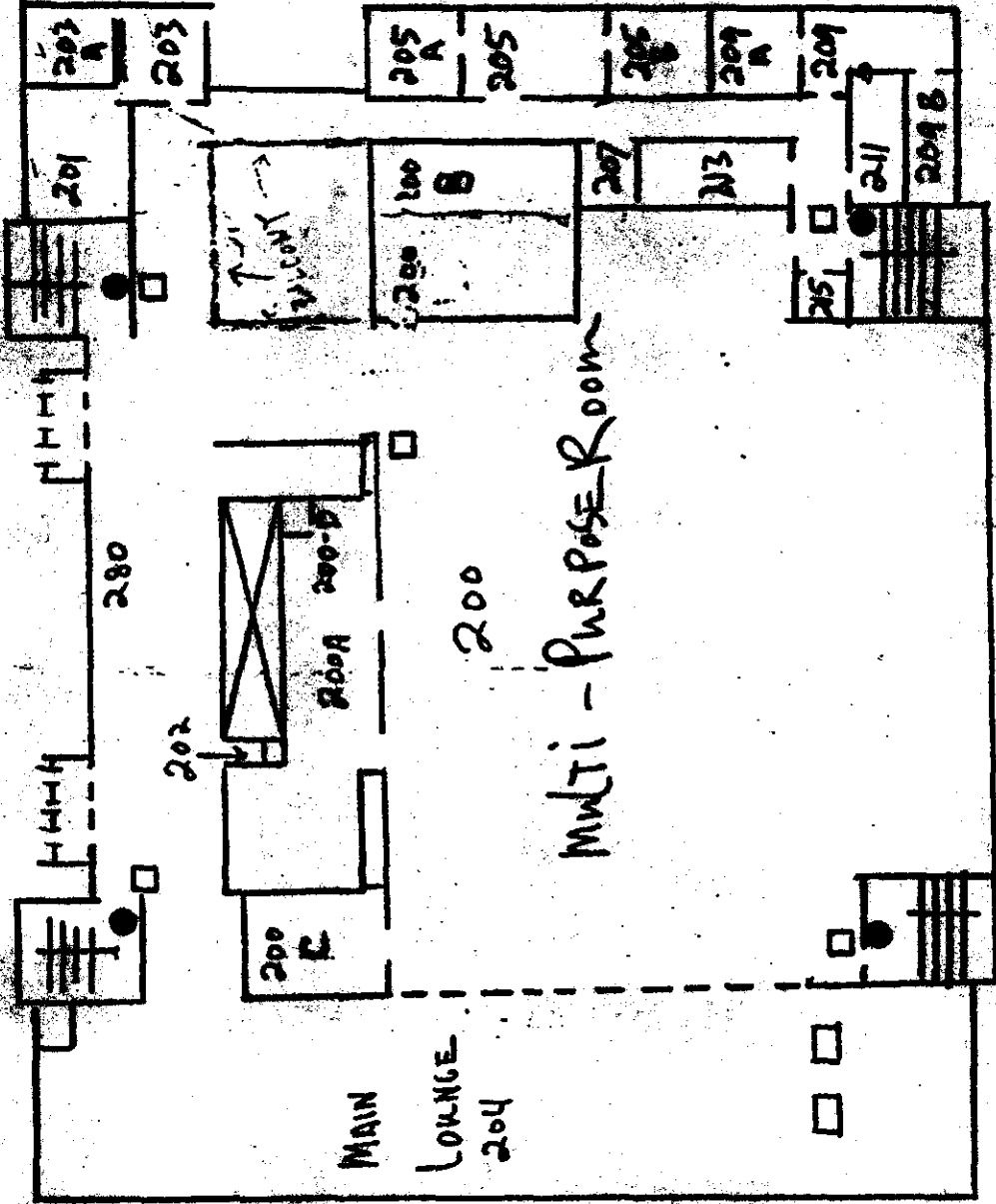

2ND FLOOR PLAN

STUDENT UNION

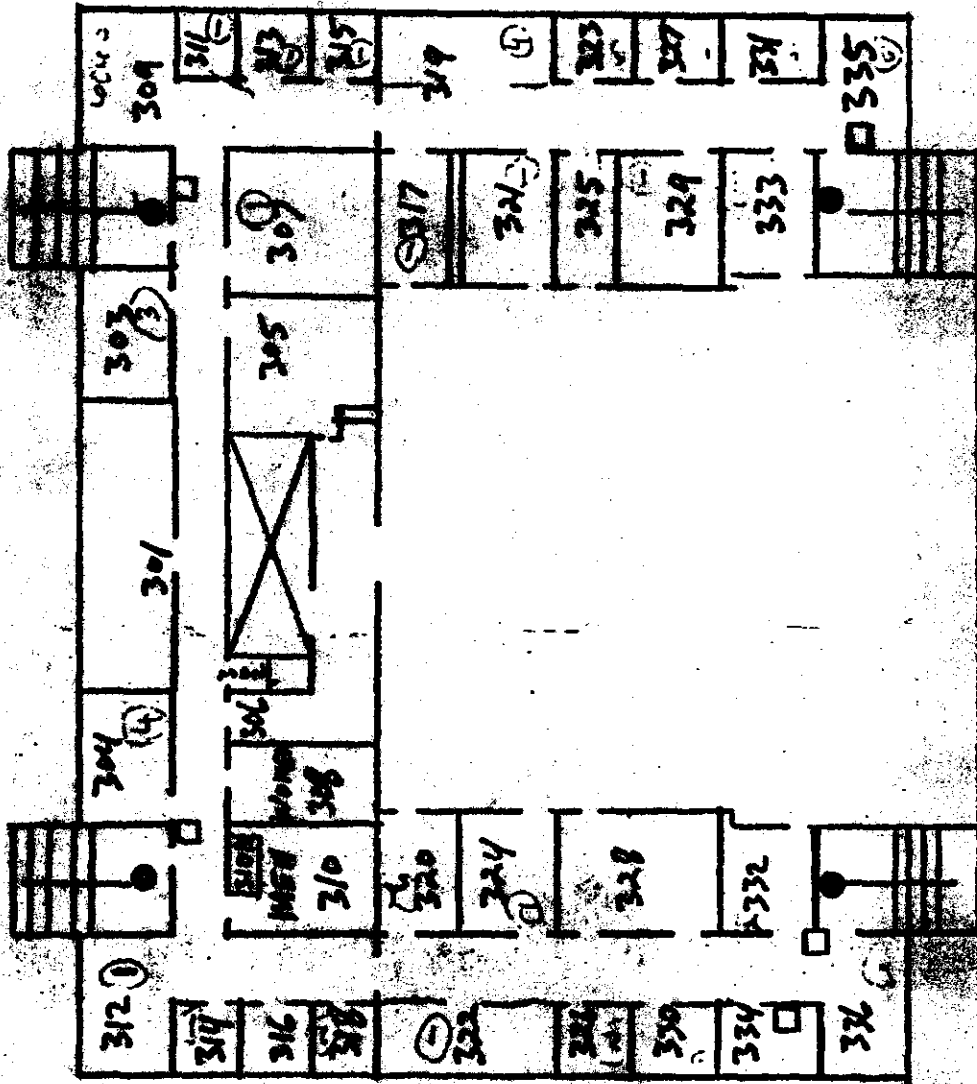

3RD FLOOR PLAN

STUDENT UNION

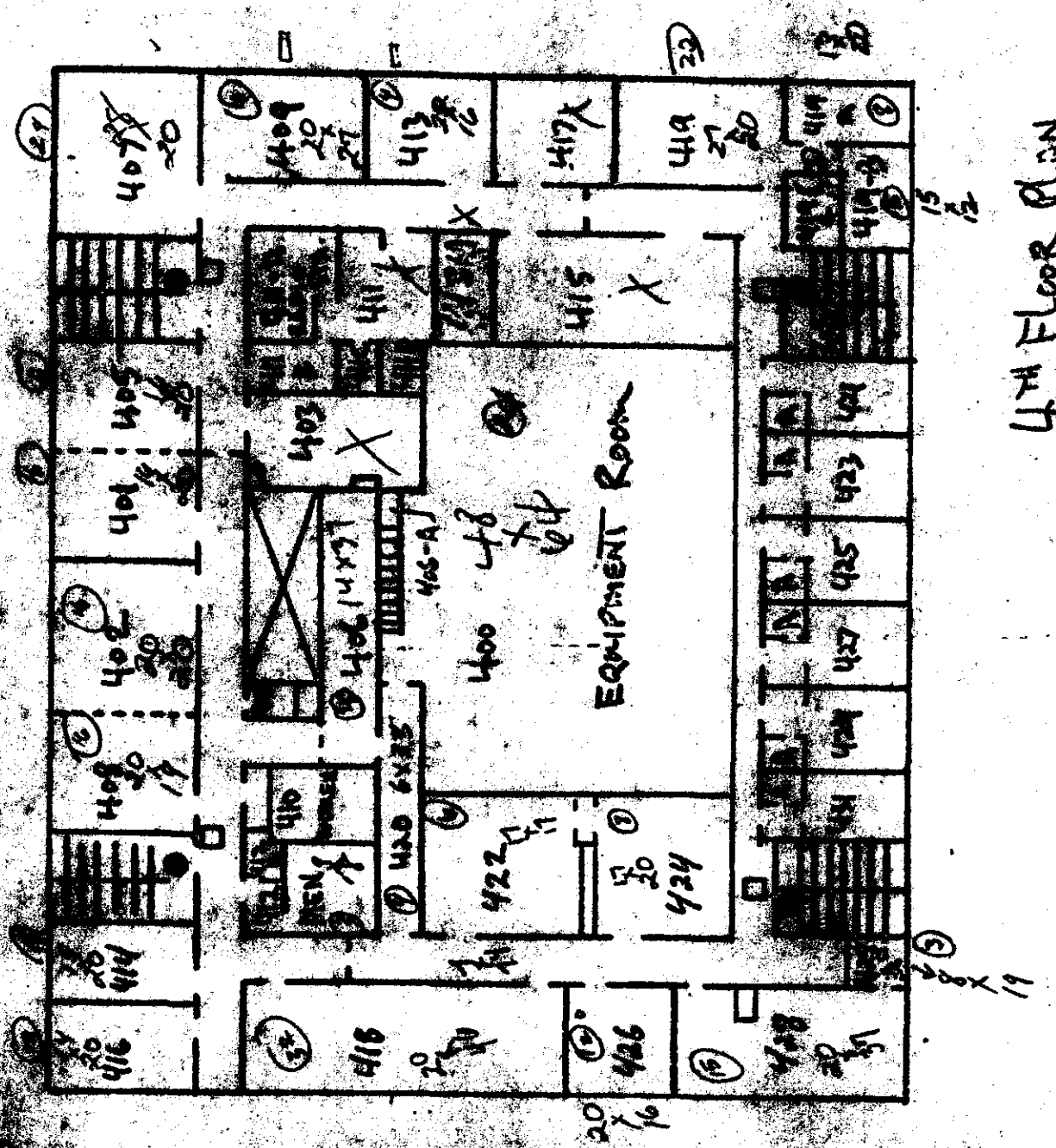

4th Floor Plan

STUDENT UNION

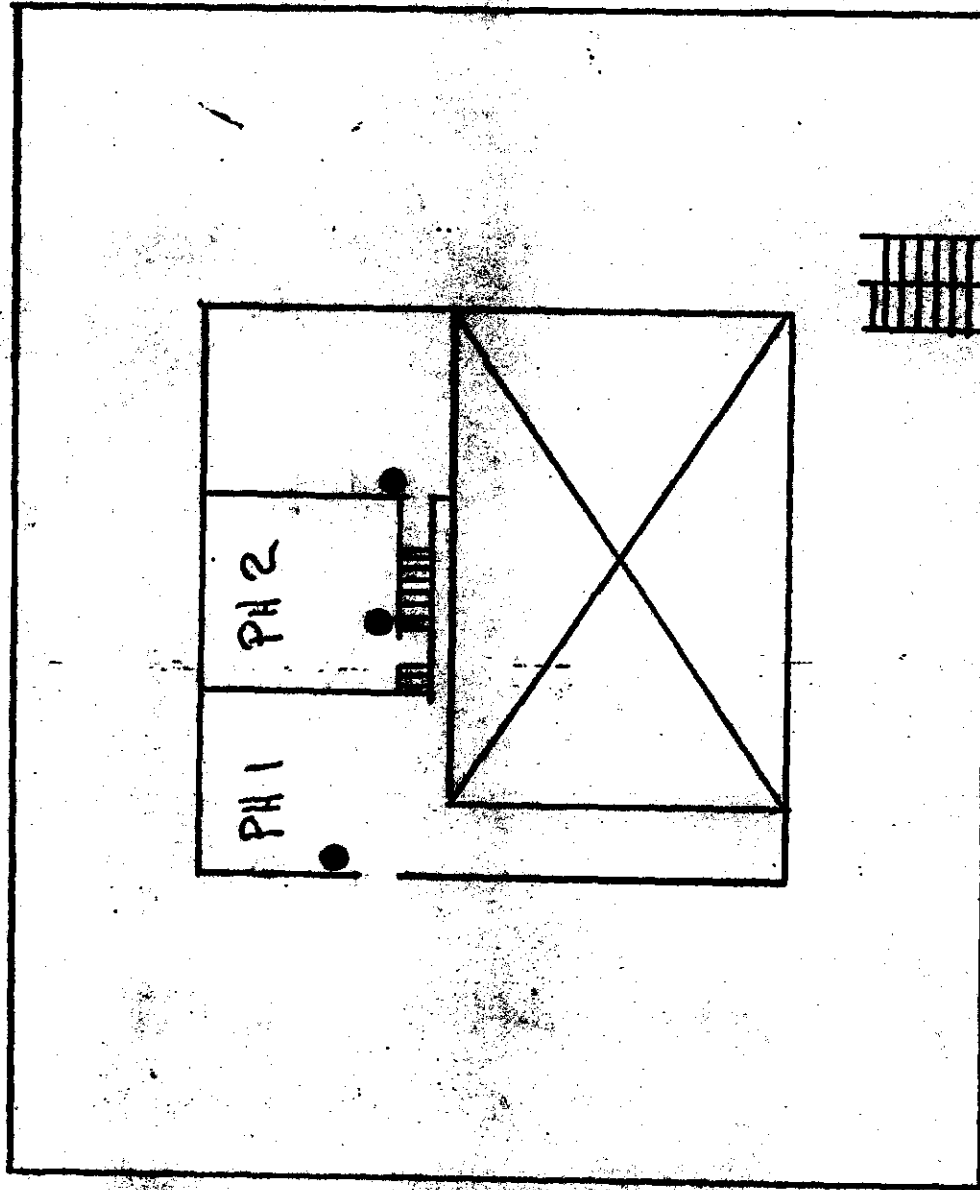

MAIN ROOF & EAST HOUSE ROOF PLAN

STUDENT UNION  
PHOTO LAB

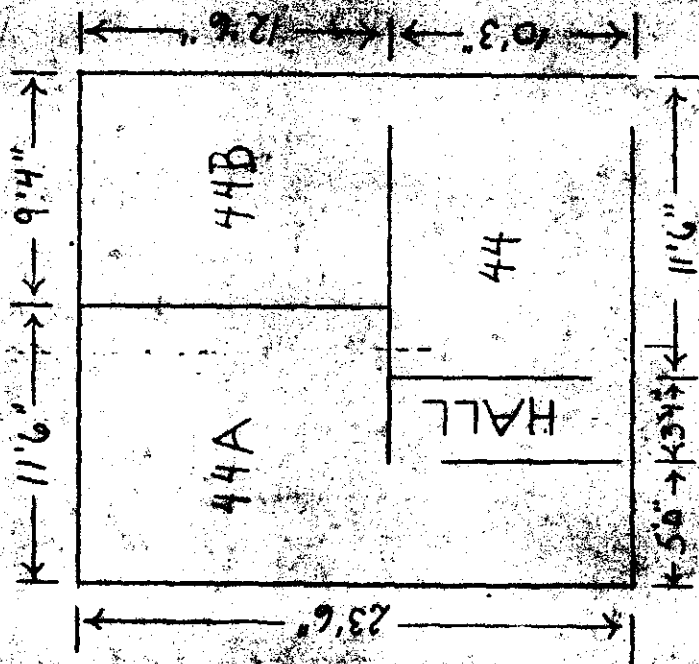

SCALE APPROX  
1" = 8"

STUDENT UNION  
EXHIBIT MUSEUM

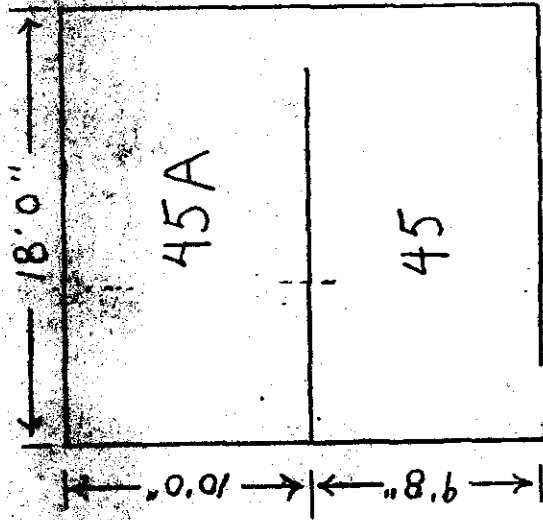

SCALE APPROX

1" = 8"





Client: Clean Harbors of Kingston, Inc.  
Sample I.D.: BLDG. 39, STUDENT UNION  
Sample Type: Wipe

CHAS Lab #: 9201035-04N  
Date Received: 01/04/92

Polychlorinated Biphenyls (PCBs)

Extraction Date: 01/04/92  
Analysis Date: 01/04/92

Parameter	MDL	Concentration	Units
PCB - Aroclor 1016	0.3	ND	ug/100 sq cm
PCB - Aroclor 1221	0.3	ND	ug/100 sq cm
PCB - Aroclor 1232	0.3	ND	ug/100 sq cm
PCB - Aroclor 1242	0.3	ND	ug/100 sq cm
PCB - Aroclor 1248	0.3	ND	ug/100 sq cm
PCB - Aroclor 1254	0.3	ND	ug/100 sq cm
PCB - Aroclor 1260	0.3	1.3	ug/100 sq cm

Notes: ND - Below minimum detectable level (MDL)  
Wipe Area: 400 sq cm

The sample was mixed with hexane for 5 minutes. The resulting extract was analyzed by GC/ECD following EPA Method 8080.



Client: Clean Harbors of Kingston, Inc.  
Sample I.D.: SWS-3, STUDENT UNION  
Sample Type: Wipe

CHAS Lab #: 9201009-03N  
Date Received: 01/02/92

Polychlorinated Biphenyls (PCBs)

Extraction Date: 01/02/91  
Analysis Date: 01/02/92

Parameter	MDL	Concentration	Units
PCB - Aroclor 1016	1.0	ND	ug/100 sq cm
PCB - Aroclor 1221	1.0	ND	ug/100 sq cm
PCB - Aroclor 1232	1.0	ND	ug/100 sq cm
PCB - Aroclor 1242	1.0	ND	ug/100 sq cm
PCB - Aroclor 1248	1.0	ND	ug/100 sq cm
PCB - Aroclor 1254	1.0	ND	ug/100 sq cm
PCB - Aroclor 1260	1.0	2.6	ug/100 sq cm

Notes: ND - Below minimum detectable level (MDL)  
Wipe Area: 100 sq cm

The sample was mixed with hexane for 5 minutes. The resulting extract was analyzed by GC/ECD following EPA Method 8080.