

Building # 31 (SAB)
 Soley Act Building

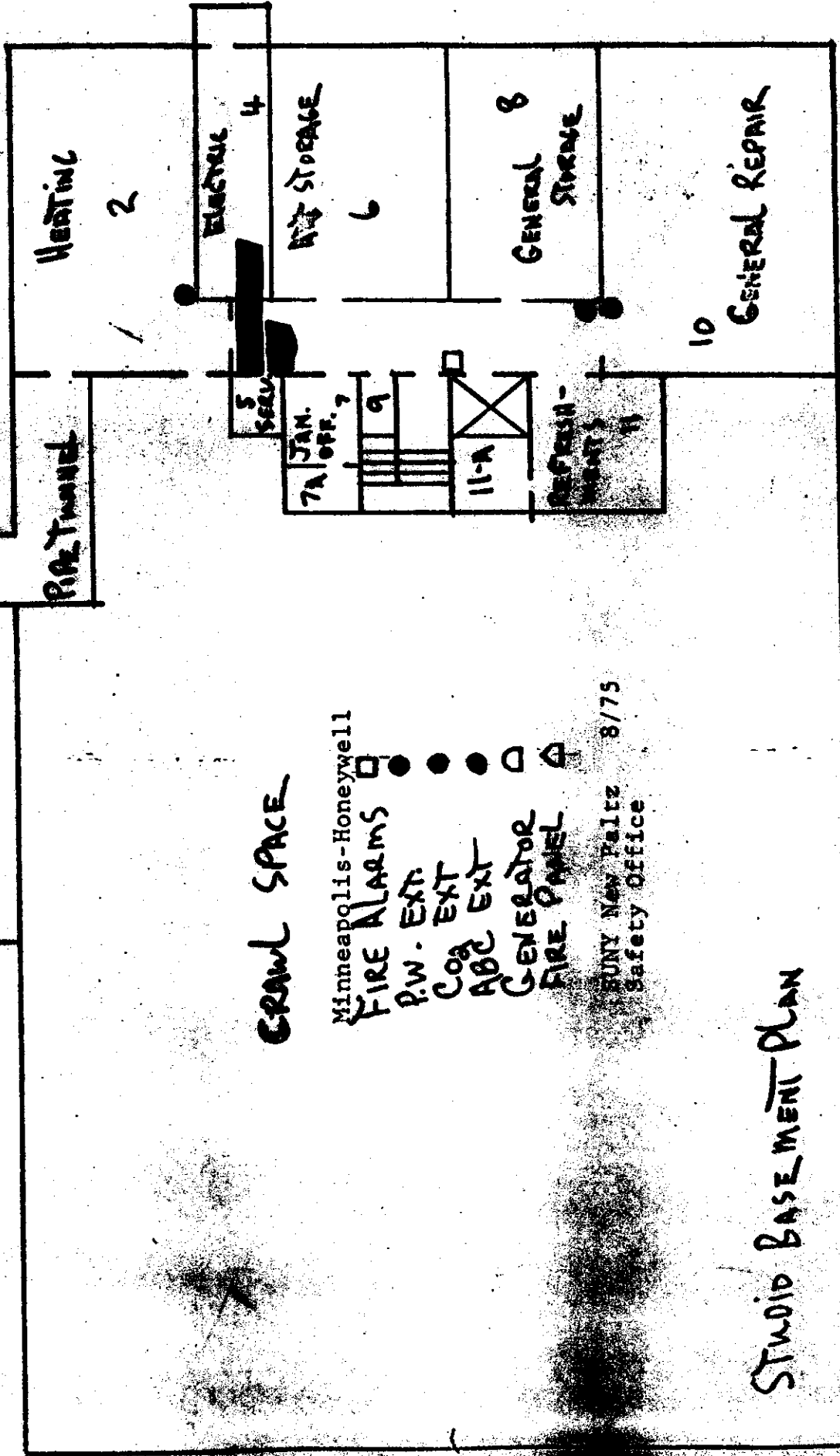

CRAWL SPACE

- Minneapolis-Honeywell
- FIRE ALARMS □
- P.W. EXT. ●
- CO2 EXT. ●
- ABB EXT. ●
- GENERATOR □
- FIRE PANEL ◇

BUNY New Paltz 8/75
 Safety Office

STUDIO BASEMENT PLAN

Sully Art Building

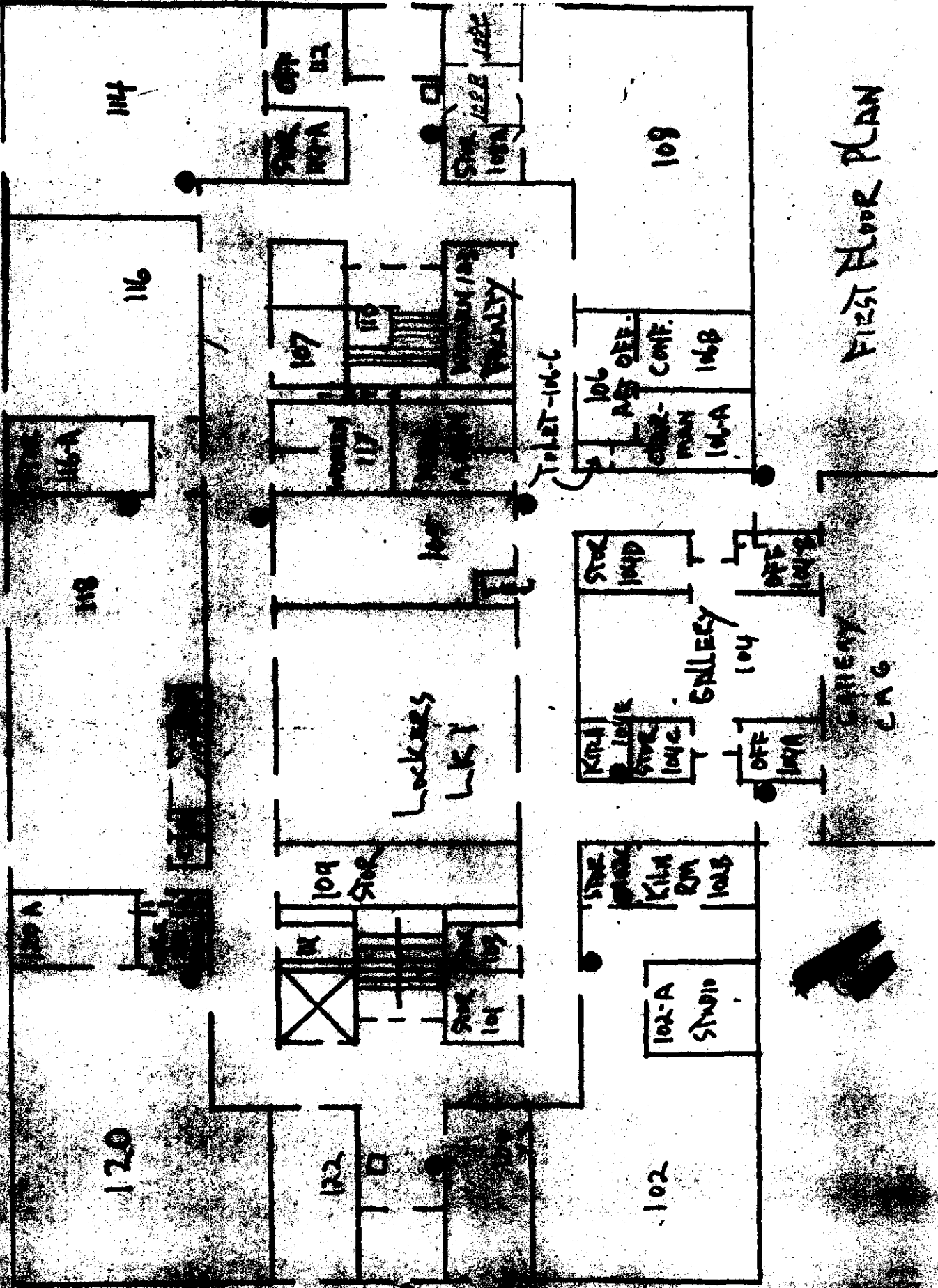

FIRST FLOOR PLAN

Smiley Act Building

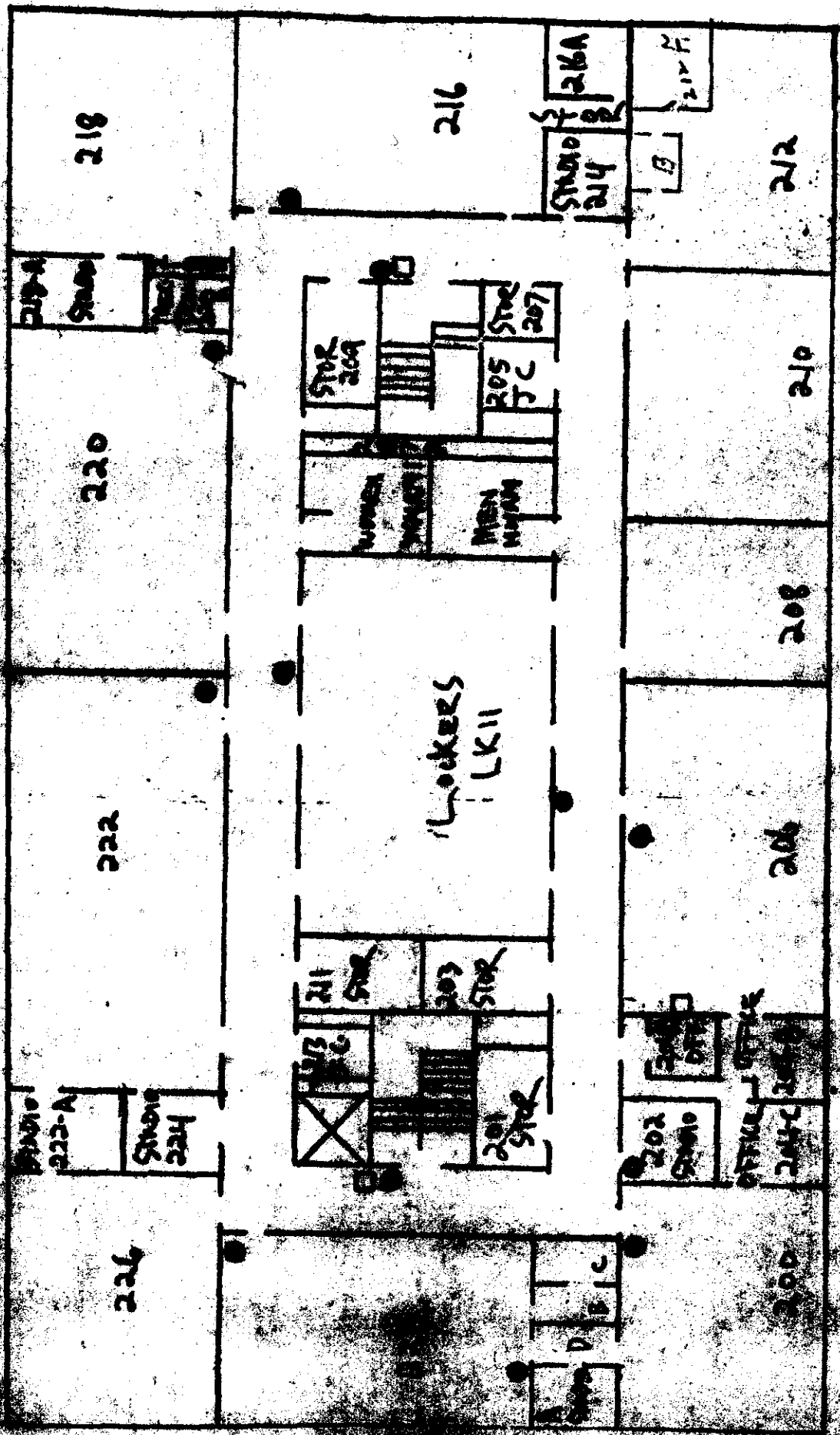

2ND FLOOR PLAN

Smiley Act Bldg

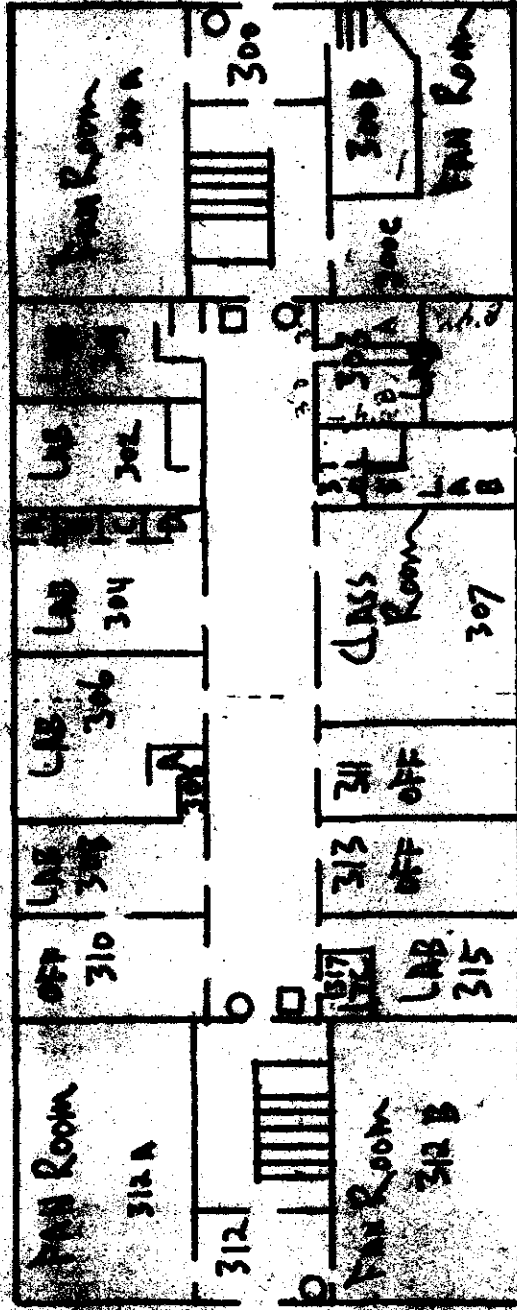

Pent House Floor Plan



Client: Clean Harbors of Kingston, Inc.
Sample I.D.: BLDG. 31A, SMILEY
Sample Type: Wipe

CHAS Lab #: 9201035-08N
Date Received: 01/04/92

Polychlorinated Biphenyls (PCBs)

Extraction Date: 01/04/92
Analysis Date: 01/04/92

Parameter	MDL	Concentration	Units
PCB - Aroclor 1016	0.3	ND	ug/100 sq cm
PCB - Aroclor 1221	0.3	ND	ug/100 sq cm
PCB - Aroclor 1232	0.3	ND	ug/100 sq cm
PCB - Aroclor 1242	0.3	ND	ug/100 sq cm
PCB - Aroclor 1248	0.3	ND	ug/100 sq cm
PCB - Aroclor 1254	0.3	ND	ug/100 sq cm
PCB - Aroclor 1260	0.3	0.4	ug/100 sq cm

Notes: ND - Below minimum detectable level (MDL)
Wipe Area: 400 sq cm

The sample was mixed with hexane for 5 minutes. The resulting extract was analyzed by GC/ECD following EPA Method 8080.



QUALITY CONTROL

REPORT OF ANALYSIS

CHAS LAB. NO. 9201035

The attached quality control data was generated during the analysis of these samples. The sample data has been corrected for analytes found in the blank (if any). Corrections were performed in accordance with the procedures as stated in the Clean Harbors Analytical Laboratory QA/QC Manual and pertinent SOP's, which are available for review. This data is submitted for informational purposes only.



Client: Clean Harbors of Kingston, Inc.

CHAS Lab #: 9201035

Polychlorinated Biphenyls (PCB's) Blank

Extraction Date: 01/04/92
Analysis Date: 01/04/92

Parameter	MDL	Concentration	Units
PCB - Aroclor 1016	0.3	ND	ug/100 sq cm
PCB - Aroclor 1221	0.3	ND	ug/100 sq cm
PCB - Aroclor 1232	0.3	ND	ug/100 sq cm
PCB - Aroclor 1242	0.3	ND	ug/100 sq cm
PCB - Aroclor 1248	0.3	ND	ug/100 sq cm
PCB - Aroclor 1254	0.3	ND	ug/100 sq cm
PCB - Aroclor 1260	0.3	ND	ug/100 sq cm

Note: ND - Below minimum detectable level (MDL)
Soil/solid sample results based on sample dry weight

The sample was mixed with hexane for 5 minutes. The resulting extract was analyzed by GC/ECD following EPA Method 8080.

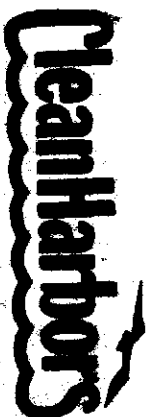

Clean Harbors Analytical, 325 Wood Rd., Brentree, Md. 02194

CHAIN OF CUSTODY RECORD

Sample Custodian - (617) 849-6070

Page 1 of 1

Client: Albany Project Name: SUN New Paltz College Sample P.O. #: A8820 Date: _____

Report To: _____ Address: _____ Phone #: _____

Invoice To: _____ Address: _____ Date Samples Received: _____

Date Samples Collected: 13 11 92 by: Lorela Pante Date Samples Received: _____

Albilly/Bill of Lading? N NOTE: Samples received unpreserved will be preserved upon arrival at CHAS. Samples were: Unpreserved

Sample I.D.	Sampling Information			Sample Type	# of con.	Comments (Special instructions, cautions, etc.)	CHAS Sample #
	Date	Time	Station Location				
38			OUTSIDE	WPC	1	20cm x 20cm	92 01035
9	11/12		capacitance		1		02W
9	11/12		capacitance		1		03N
39	11/12		STUDENT		1		04N
5			647		1		05N
4			OLD URBAN		1		02W
17			HEAVY		1		08N
319			Smiley		1		

Relinquished by: [Signature] Date: 11/12/92 Time: 6:30 am

Received by: [Signature] Date: 11/13/92 Time: 1:15 pm

Relinquished by: [Signature] Date: 11/13/92 Time: 1:15 pm

Received by: [Signature] Date: 11/13/92 Time: 1:15 pm

Standard Laboratory turnaround time is 2 weeks from date of receipt. Accelerated turnaround may be assessed. Surcharge: _____

Location of samples: LATS

Turnaround: 24 hrs 48 hrs 1 Week 2 Weeks Other

REMARKS: (Sample storage, nonstandard sample bottles, special instructions)
1 1/2 x 2 gauze