

Transformer Room

Building # 17 (HLC)
HEALTH CENTER

Standard Electric Jit

- Fire Alarms □
- PW ECT. ●
- CO. ECT. ●
- ABC ECT. ●
- Generator □
- Fire Panel □

SUNY New Paltz 8/7
Safety Office

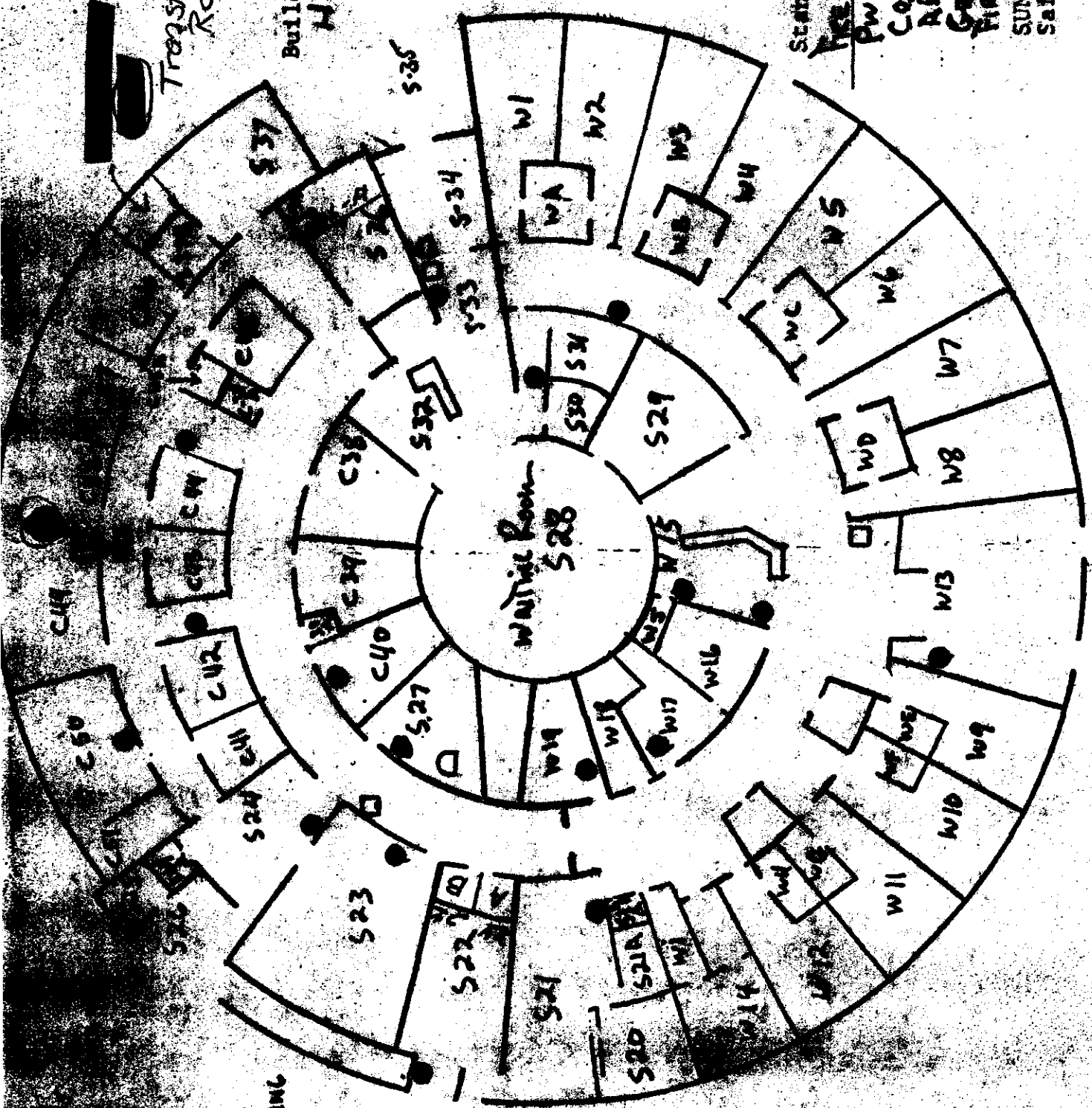

GREEN BUILDING
OUTSIDE





Client: Clean Harbors of Kingston, Inc.
Sample I.D.: BLDG. 17, HEALTH
Sample Type: Wipe

CHAS Lab #: 9201035-07N
Date Received: 01/04/92

Polychlorinated Biphenyls (PCBs)

Extraction Date: 01/04/92
Analysis Date: 01/04/92

Parameter	MDL	Concentration	Units
PCB - Aroclor 1016	0.3	ND	ug/100 sq cm
PCB - Aroclor 1221	0.3	ND	ug/100 sq cm
PCB - Aroclor 1232	0.3	ND	ug/100 sq cm
PCB - Aroclor 1242	0.3	ND	ug/100 sq cm
PCB - Aroclor 1248	0.3	ND	ug/100 sq cm
PCB - Aroclor 1254	0.3	ND	ug/100 sq cm
PCB - Aroclor 1260	0.3	0.6	ug/100 sq cm

Notes: ND - Below minimum detectable level (MDL)
Wipe Area: 400 sq cm

The sample was mixed with hexane for 5 minutes. The resulting extract was analyzed by GC/ECD following EPA Method 8080.



Client: Clean Harbors of Kingston, Inc.
Sample I.D.: SWS-8, HEALTH CENTER
Sample Type: Wipe

CHAS Lab #: 9201009-08N
Date Received: 01/02/92

Polychlorinated Biphenyls (PCBs)

Extraction Date: 01/02/91
Analysis Date: 01/03/92

Parameter	MDL	Concentration	Units
PCB - Aroclor 1016	1.0	ND	ug/100 sq cm
PCB - Aroclor 1221	1.0	ND	ug/100 sq cm
PCB - Aroclor 1232	1.0	ND	ug/100 sq cm
PCB - Aroclor 1242	1.0	ND	ug/100 sq cm
PCB - Aroclor 1248	1.0	ND	ug/100 sq cm
PCB - Aroclor 1254	1.0	ND	ug/100 sq cm
PCB - Aroclor 1260	1.0	3.3	ug/100 sq cm

Notes: ND - Below minimum detectable level (MDL)
Wipe Area: 100 sq cm

The sample was mixed with hexane for 5 minutes. The resulting extract was analyzed by GC/ECD following EPA Method 8080.