

SECURITY ADMINISTRATION BUILDING

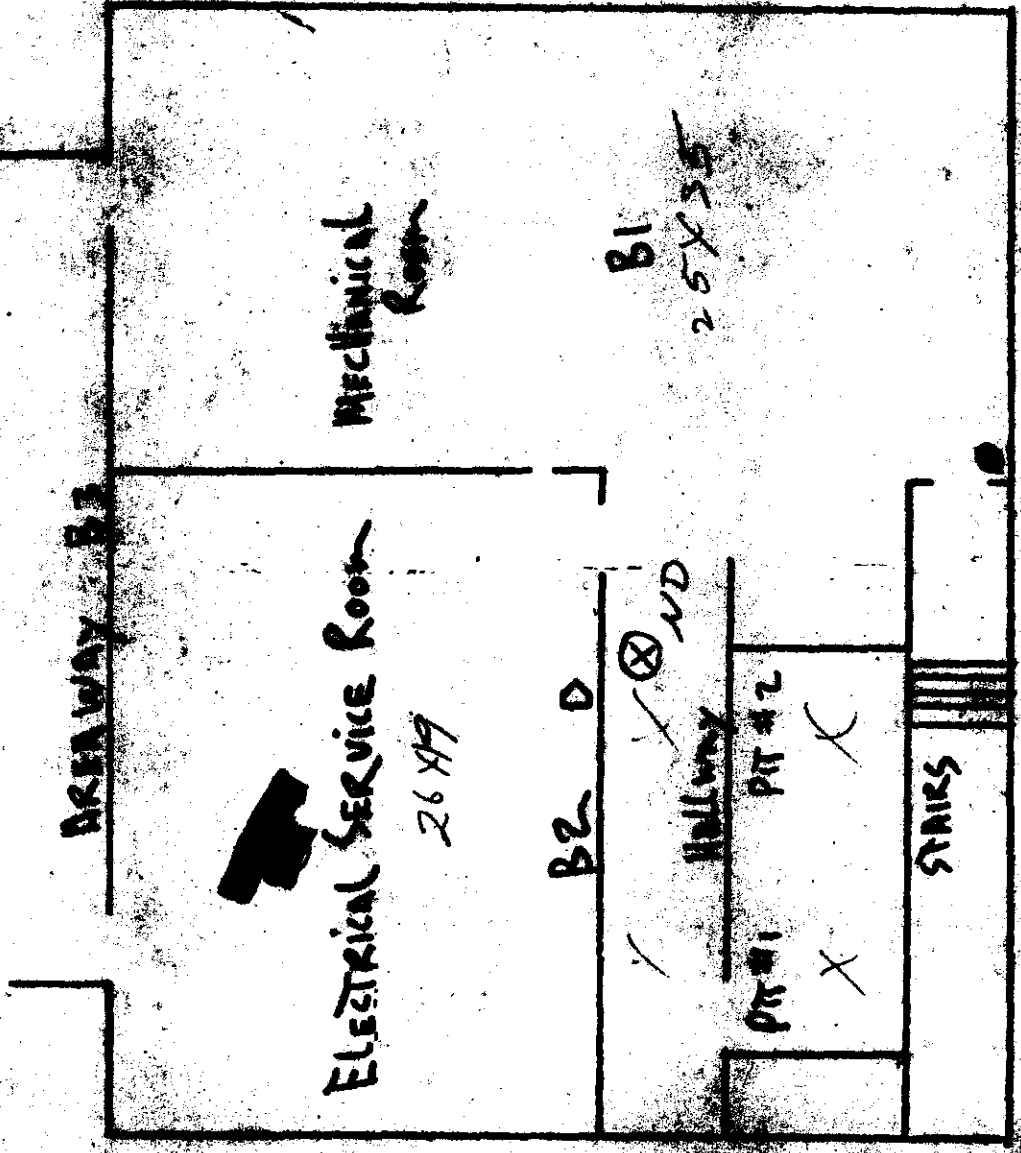

SUB-BASEMENT PLAN

ALLEGANY COUNTY ADMINISTRATION BUILDING

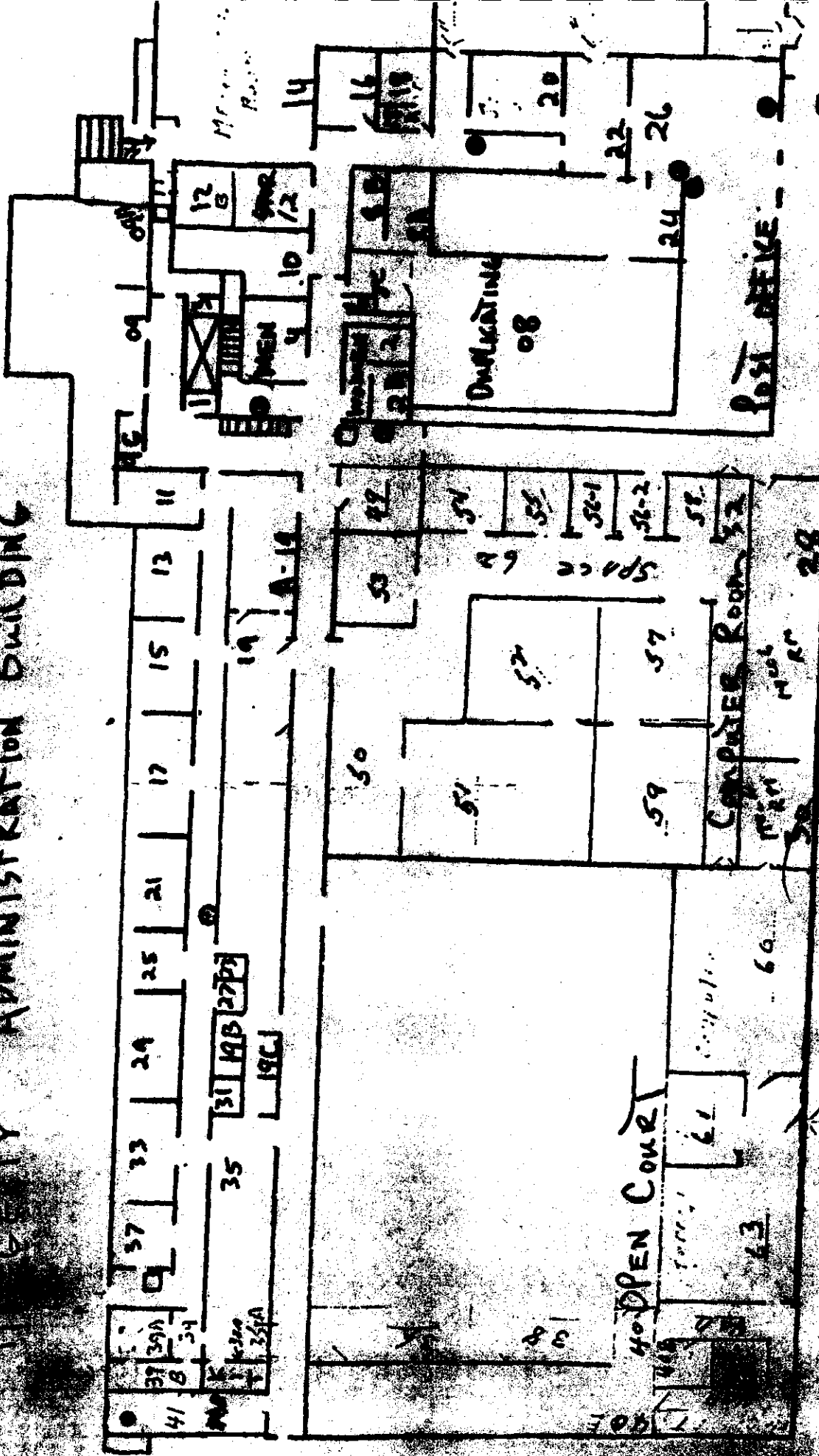

BASEMENT FLOOR PLAN

Revised.
1/11/89 lba

PLANS OF BUILDING

SHEET #1
NEW DRAWING

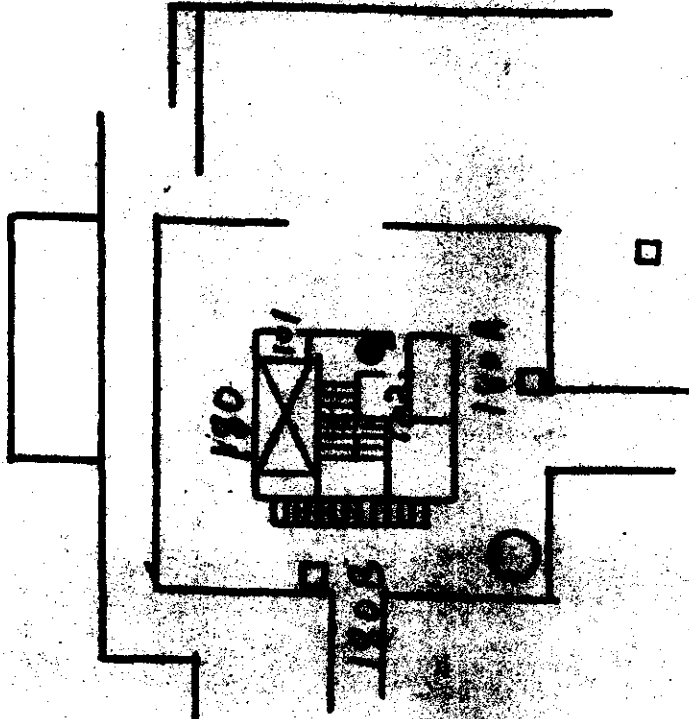

OPEN COURT BELOW

1st Floor Plan

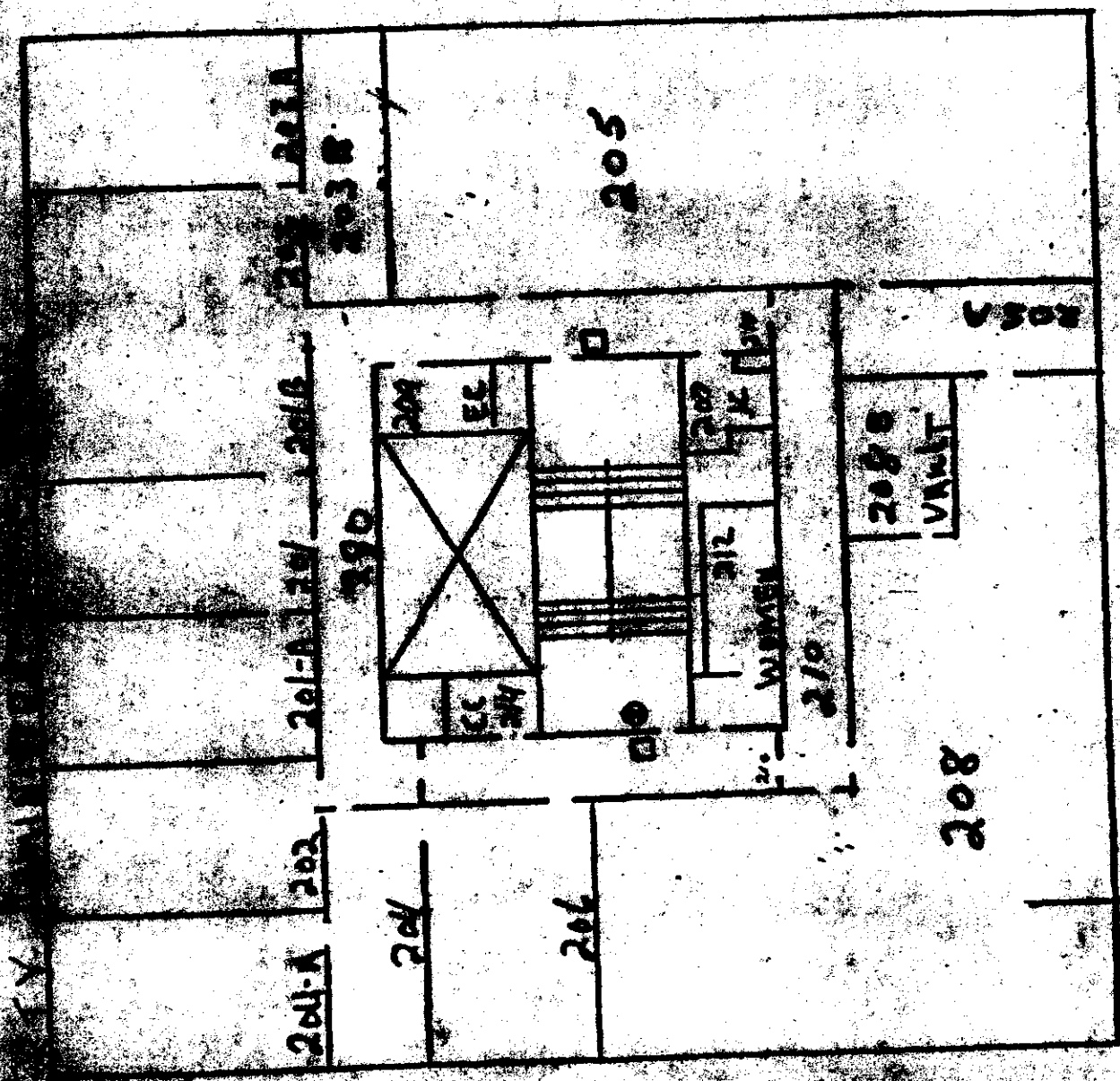

2ND FLOOR PLAN

GENERAL ADMINISTRATION BUILDING

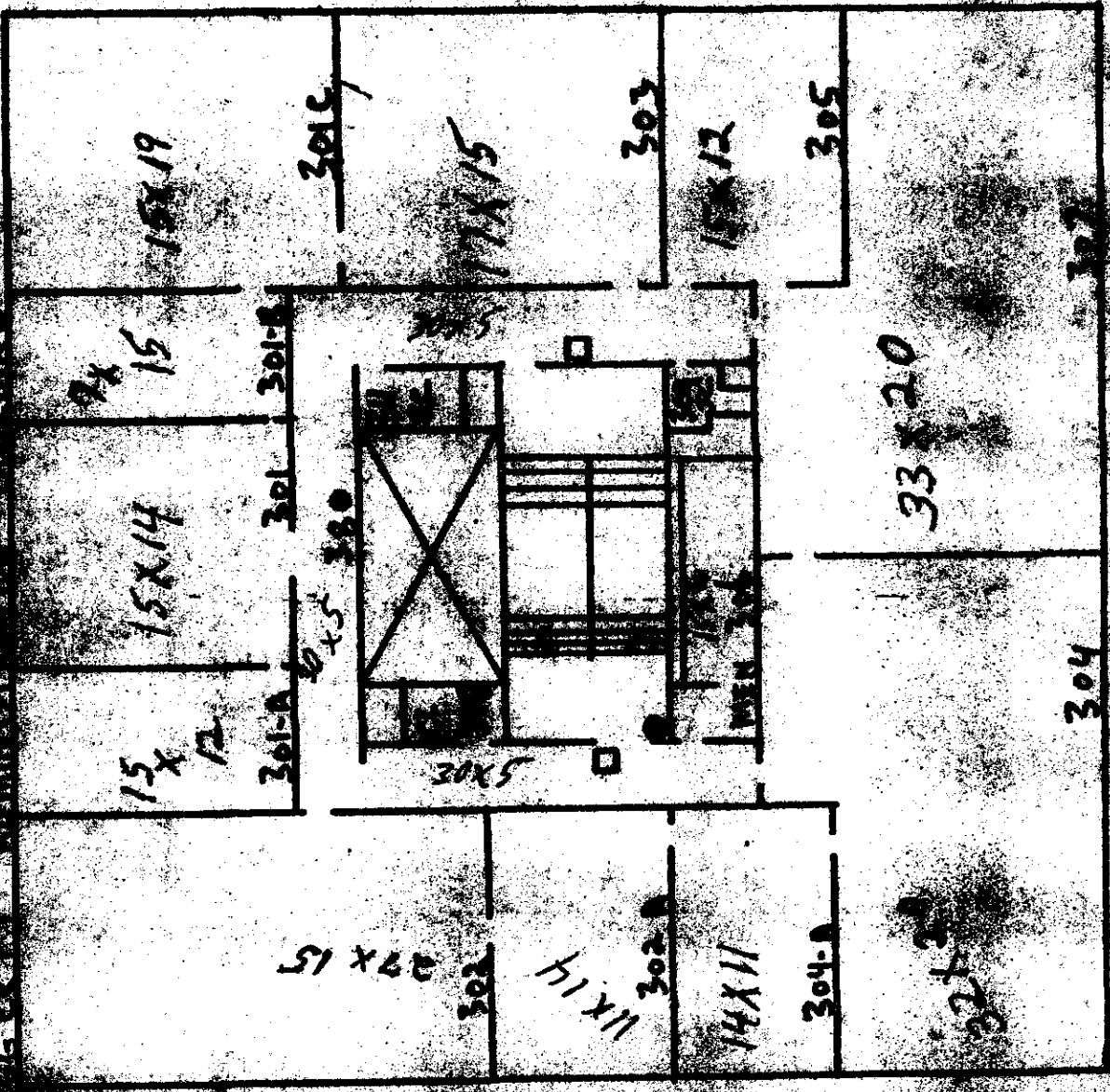

FIRST FLOOR PLAN

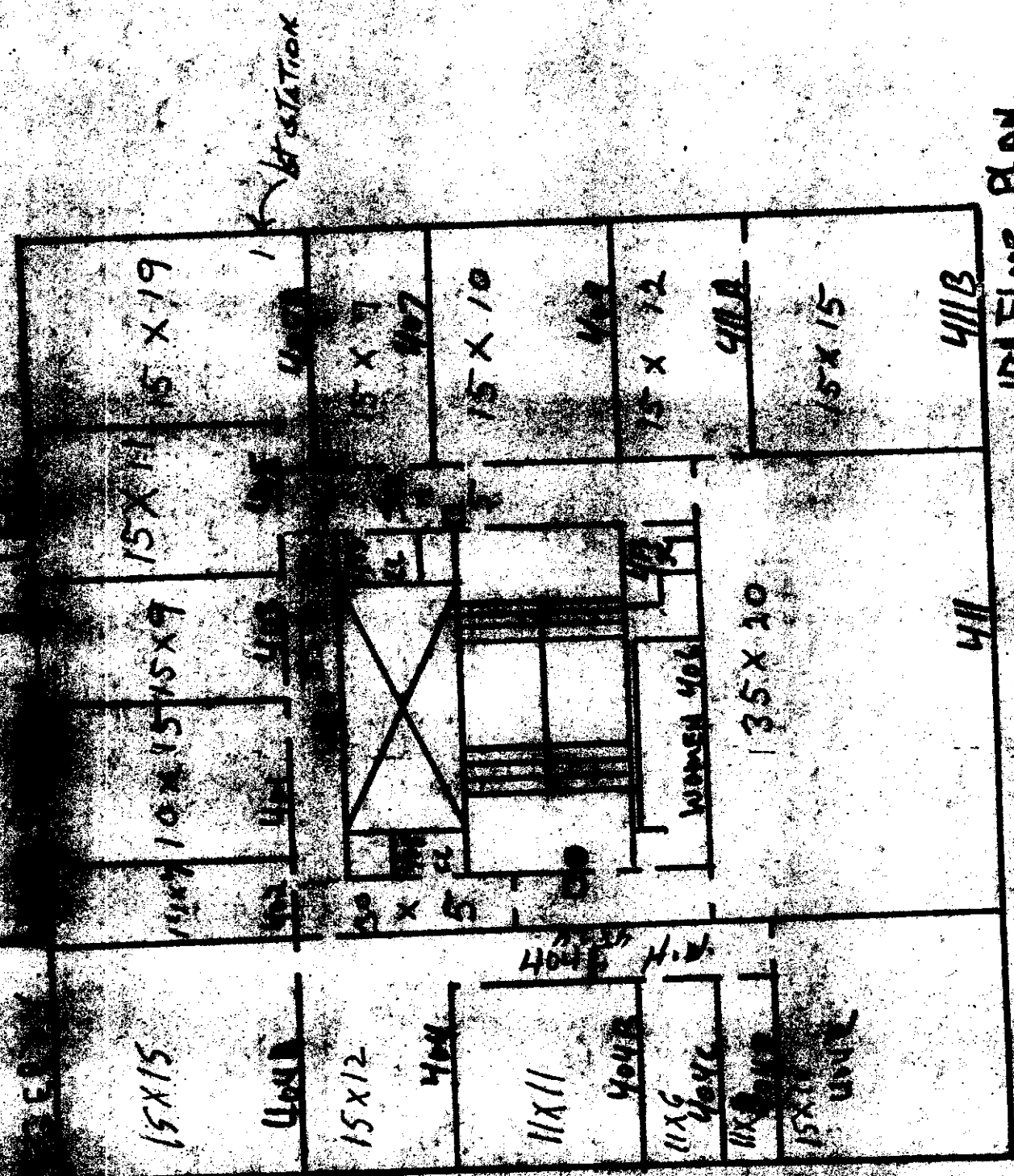

4TH FLOOR PLAN

STATION

411B

411

3

404B

35x10

404A

15x12

404

15x10

407

15x9

405

15x11

411A

10x15

406

15x15

404B

15x12

404

11x11

404B

11x6

404C

15x11

404C

411B

411

5th Floor Plan

HAGGERTY Administration Building

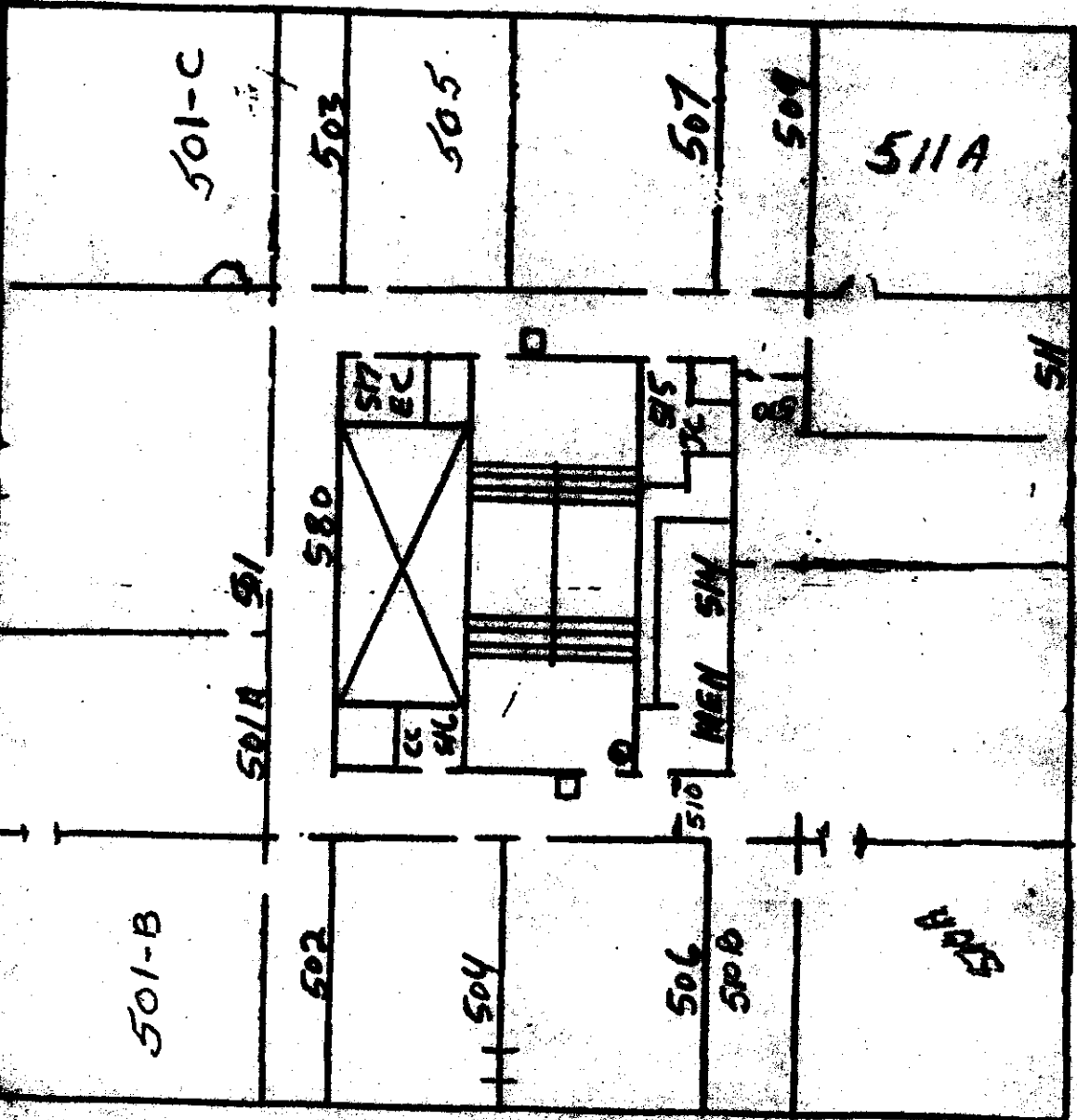

511A

501-B

502

504

506

508

501A

580

W.C.

SM

517

EC

515

W.C.

SM

MEN

511

SM

HAGGETTY ADMINISTRATIVE BUILDING

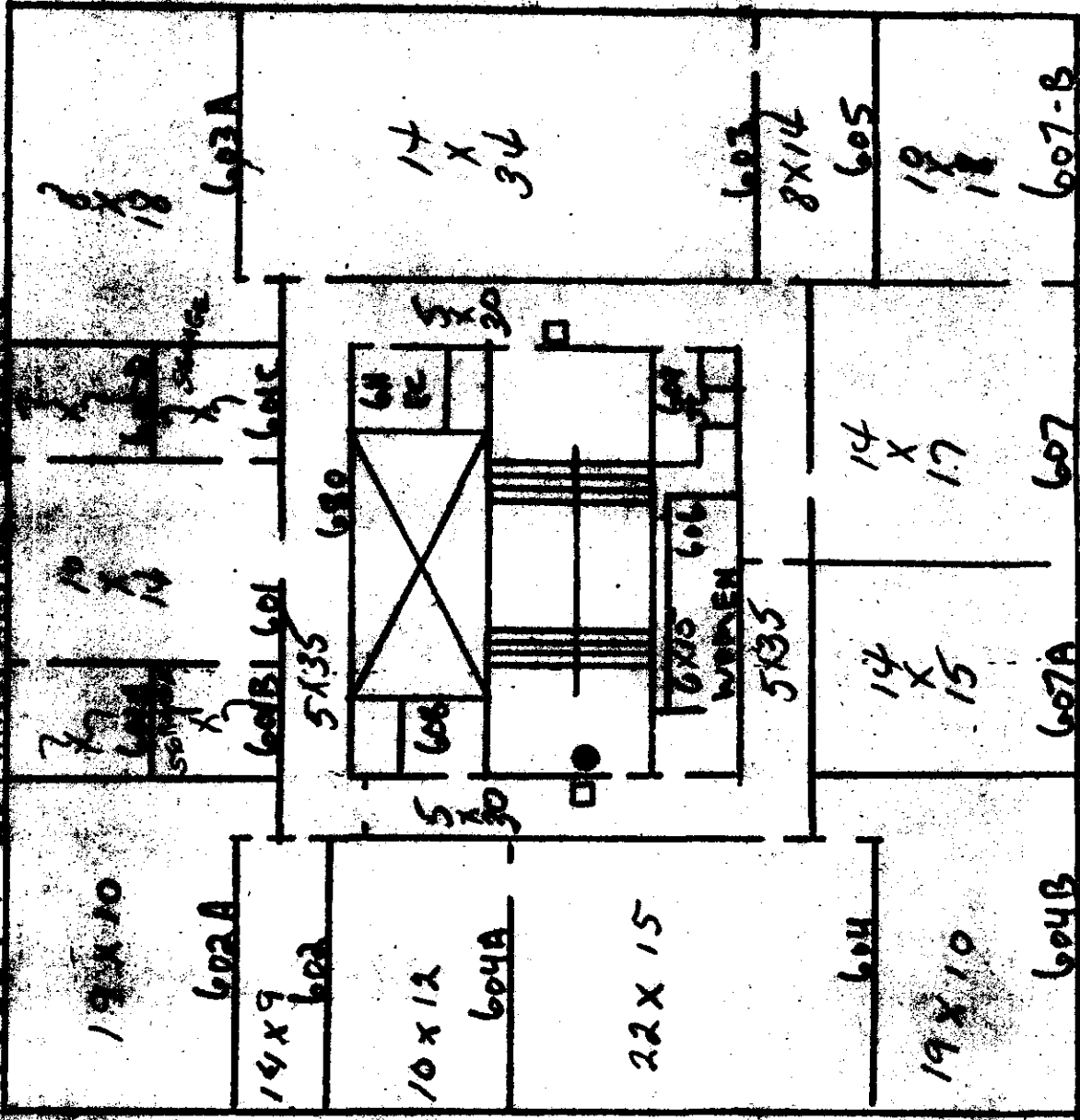

6TH FLOOR PLAN

7TH FLOOR PLAN

PROPERTY INFORMATION BUILDING

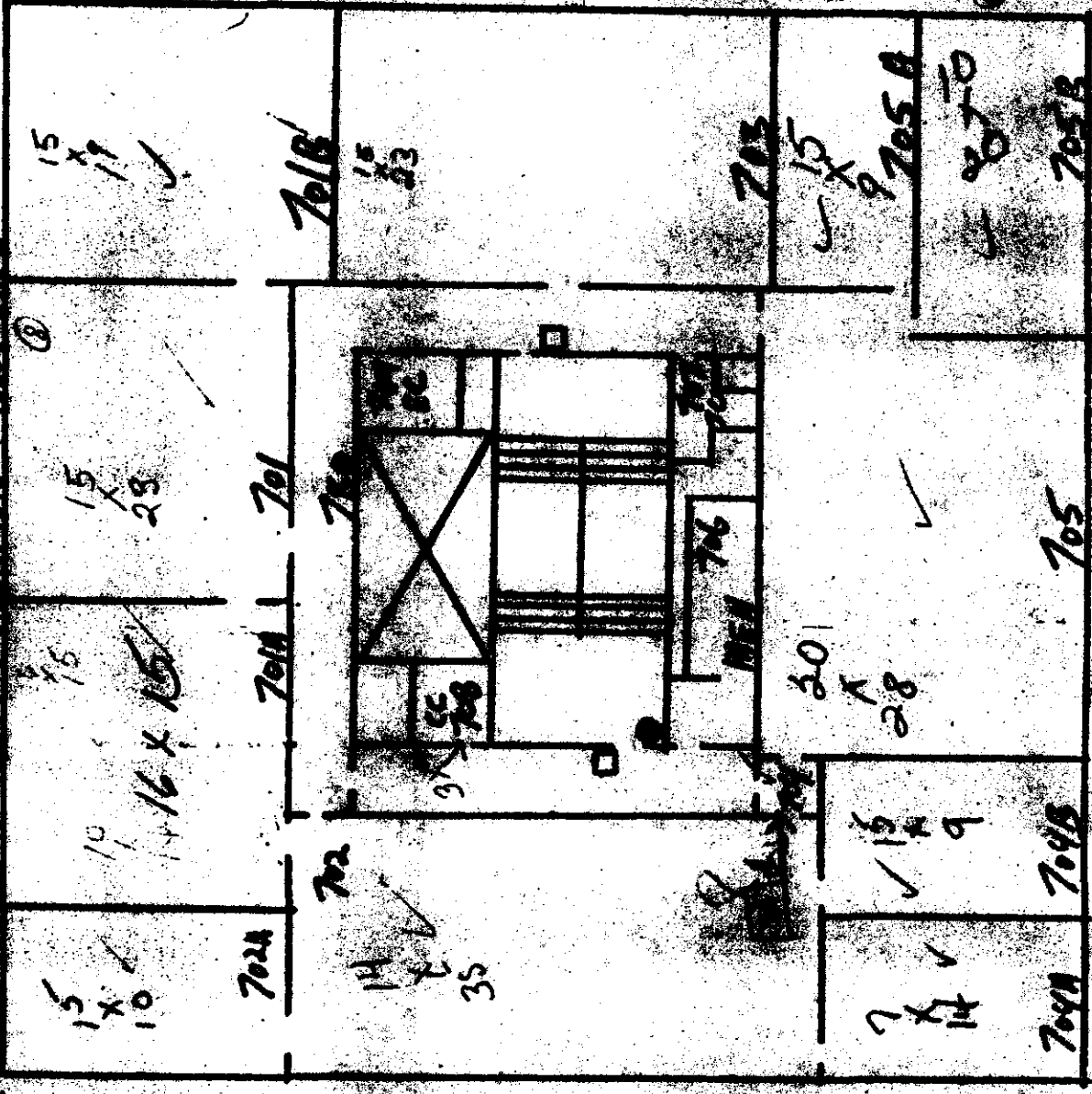

(1)

(13)

(2)

(6)

MAGGELLY ADMINISTRATION

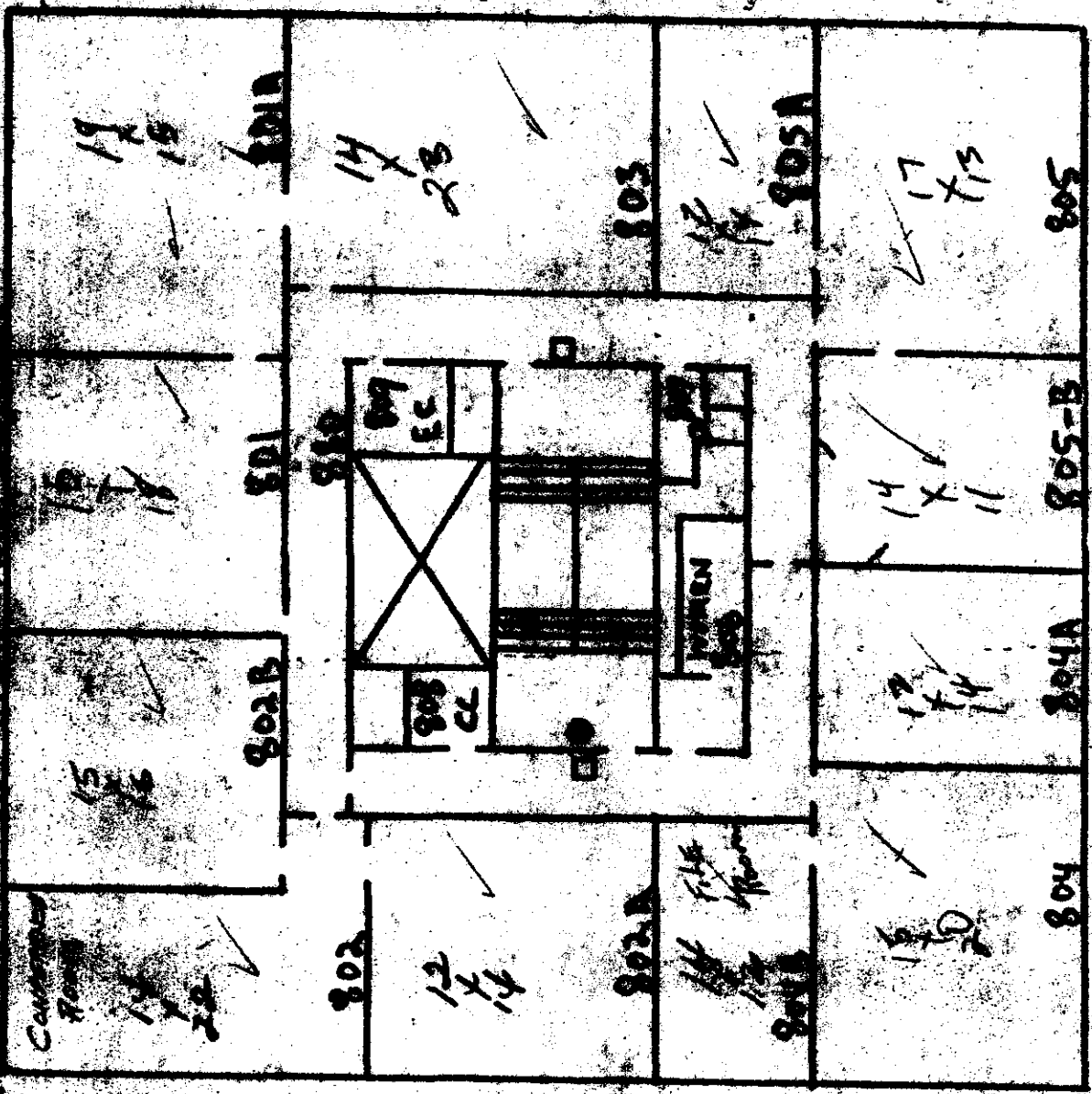

8TH FLOOR PLAN

COMMUNITY ADMINISTRATION BUILDING

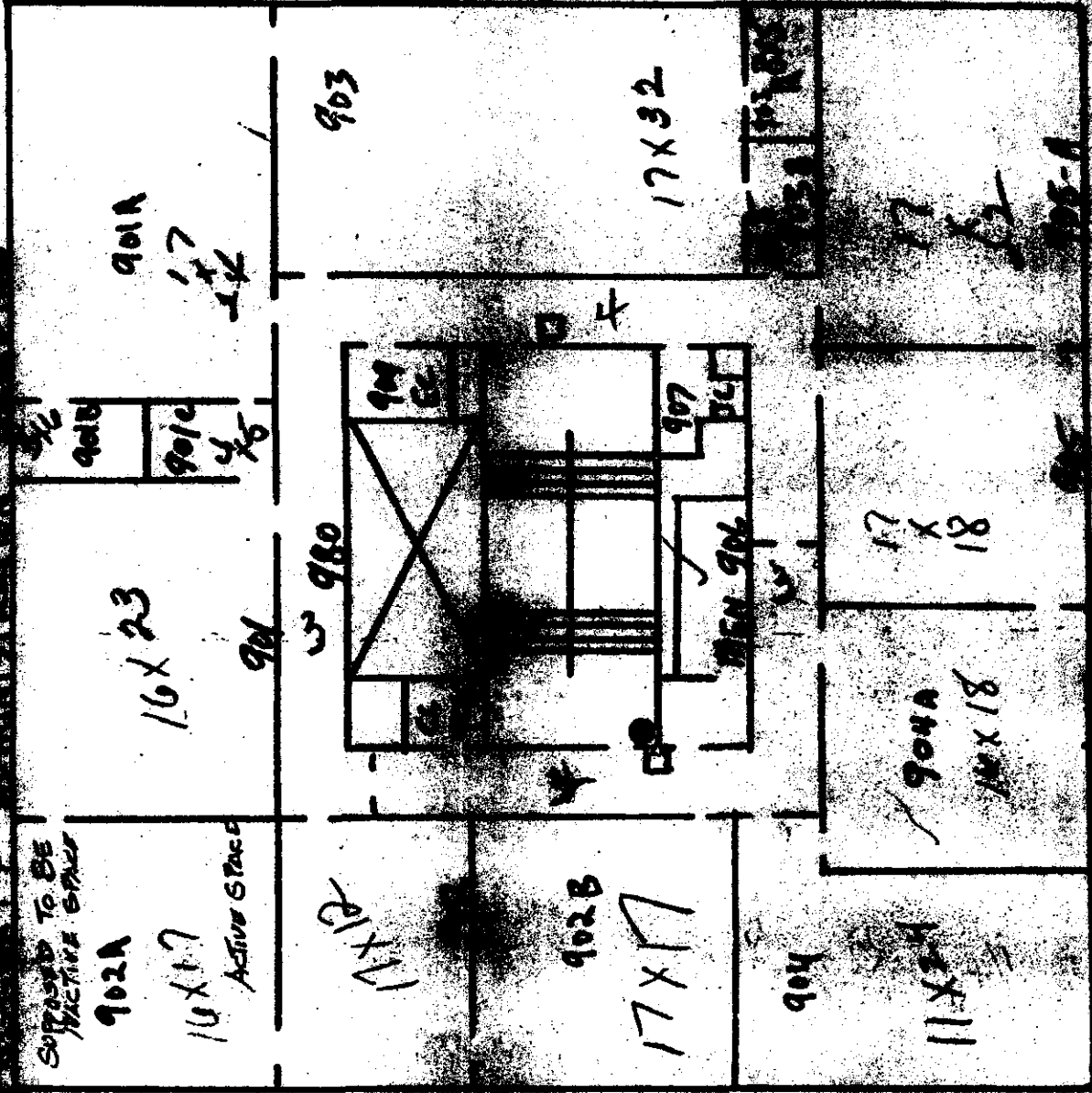

9TH FLOOR PLAN

AGG ESTY ADMINISTRATION

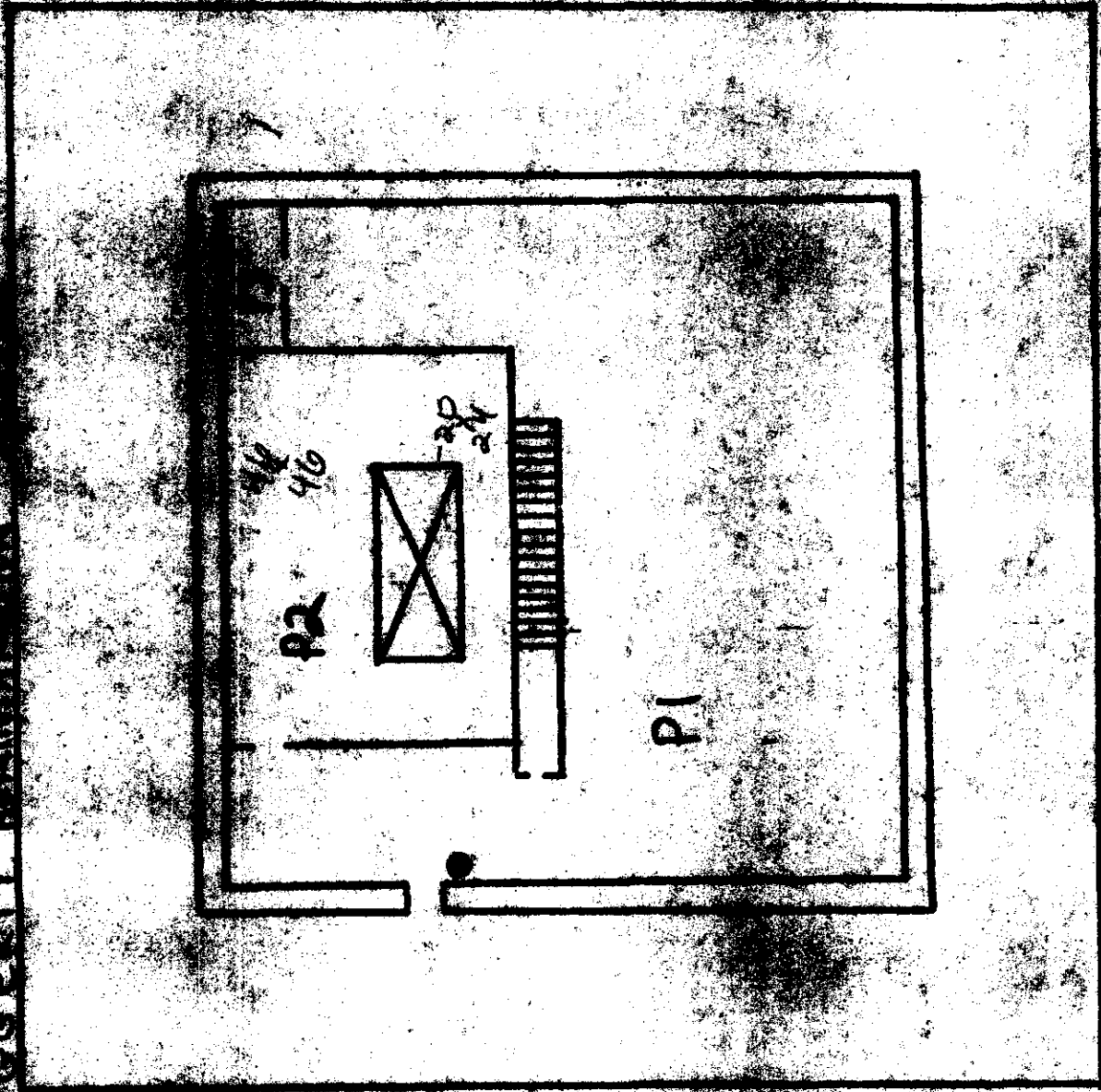

MAIN ROOF & PENTHOUSE PLAN



Client: Clean Harbors of Kingston, Inc.
Sample I.D.: BLDG. 38, ADMINISTRATION BLDG
Sample Type: Wipe

CHAS Lab #: 9201035-01N
Date Received: 01/04/92

Polychlorinated Biphenyls (PCBs)

Extraction Date: 01/04/92

Analysis Date: 01/04/92

Parameter	MDL	Concentration	Units
PCB - Aroclor 1016	0.3	ND	ug/100 sq cm
PCB - Aroclor 1221	0.3	ND	ug/100 sq cm
PCB - Aroclor 1232	0.3	ND	ug/100 sq cm
PCB - Aroclor 1242	0.3	ND	ug/100 sq cm
PCB - Aroclor 1248	0.3	ND	ug/100 sq cm
PCB - Aroclor 1254	0.3	ND	ug/100 sq cm
PCB - Aroclor 1260	0.3	ND	ug/100 sq cm

Notes: ND - Below minimum detectable level (MDL)
Wipe Area: 400 sq cm

The sample was mixed with hexane for 5 minutes. The resulting extract was analyzed by GC/ECD following EPA Method 8080.



Clean Harbors
ANALYTICAL SERVICES
325 WOOD ROAD, BRAINTREE, MA 02184
(617) 849-6070

REPORT OF ANALYSIS

Clean Harbors of Kingston, Inc.
New York Division
P.O. Box 1812
Albany, NY 12201

Project: SUNY - NEW PALTZ COLLEGE
P.O. #: A8820

Date Received: 01/04/92
CHAS Lab #: 9201035

Attn: Mr. George Cabula

Enclosed are the results for the sample(s) delivered to our laboratory on the date indicated above.

The methods listed represent those methodologies which were used to develop the best analytical techniques. Analytical results and quality assurance protocols are based on these guidelines. These meet the requirements for the reporting of results under the RCRA, NPDES and Safe Drinking Water Act regulations.

Clean Harbors Analytical Services has an active program of quality assurance and quality control. The program closely follows the guidance provided in the EPA Contract Laboratory Program Statement of Work (organic and inorganic), the guidance provided in SW-846, and many other pertinent documents.

Should you have any questions concerning this work, please do not hesitate to contact me.

The information contained in this report is, to the best of my knowledge, accurate and complete.

Per/Date: James M. Engel
James M. Engel
Laboratory Manager



Client: Clean Harbors of Kingston, Inc.
Sample I.D.: SWS-2, ADMIN. VAULT
Sample Type: Wipe

CHAS Lab #: 9201009-02N
Date Received: 01/02/92

Polychlorinated Biphenyls (PCBs)

Extraction Date: 01/02/92
Analysis Date: 01/02/92

Parameter	MDL	Concentration	Units
PCB - Aroclor 1016	1.0	ND	ug/100 sq cm
PCB - Aroclor 1221	1.0	ND	ug/100 sq cm
PCB - Aroclor 1232	1.0	ND	ug/100 sq cm
PCB - Aroclor 1242	1.0	ND	ug/100 sq cm
PCB - Aroclor 1248	1.0	ND	ug/100 sq cm
PCB - Aroclor 1254	1.0	ND	ug/100 sq cm
PCB - Aroclor 1260	1.0	1.6	ug/100 sq cm

Notes: ND - Below minimum detectable level (MDL)
Wipe Area: 100 sq cm

The sample was mixed with hexane for 5 minutes. The resulting extract was analyzed by GC/ECD following EPA Method 8080.