

Building # 5 (old)

ELTING

Gym

Bsmt. Plan

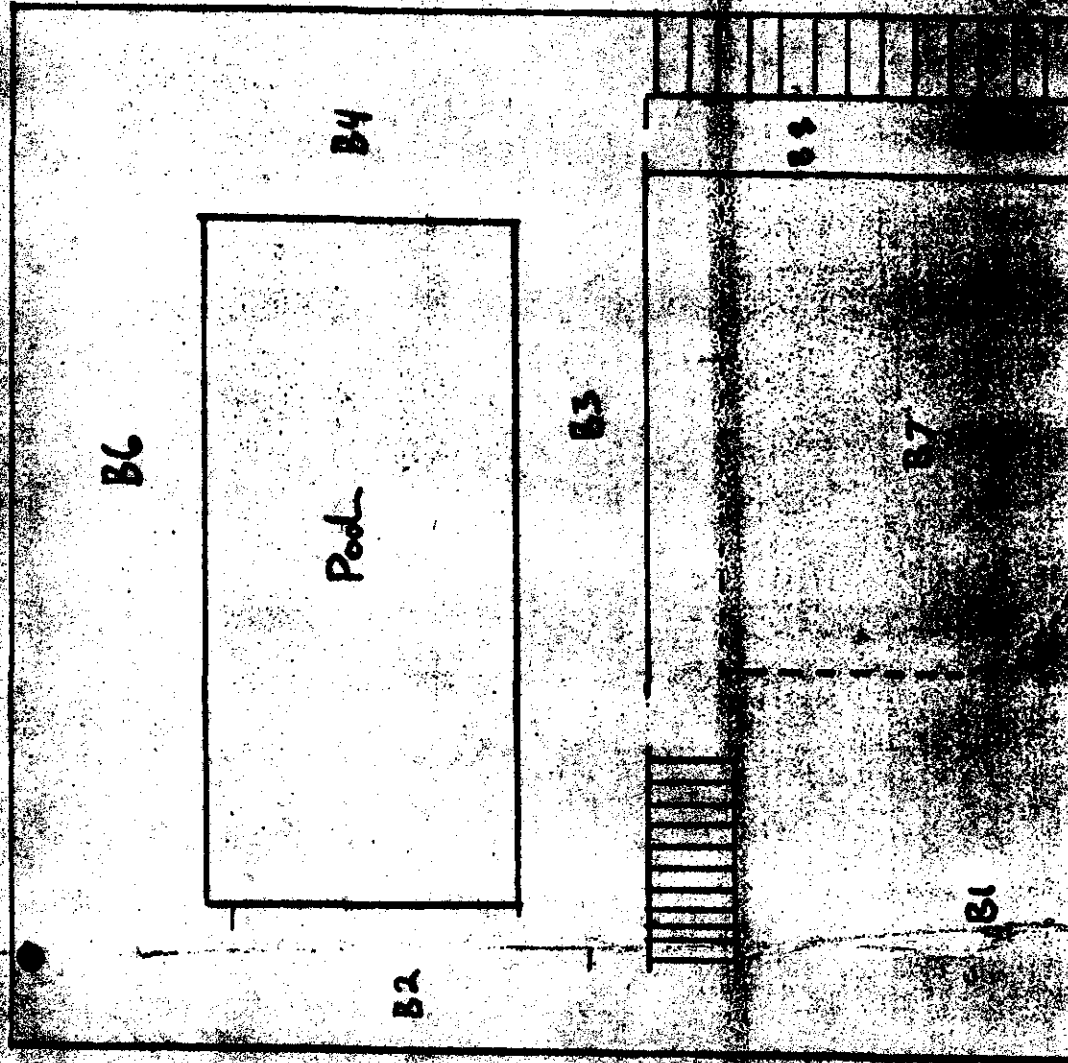

Circle 1/2

D.W.

6/79

SONY New Paltz

Safety Office

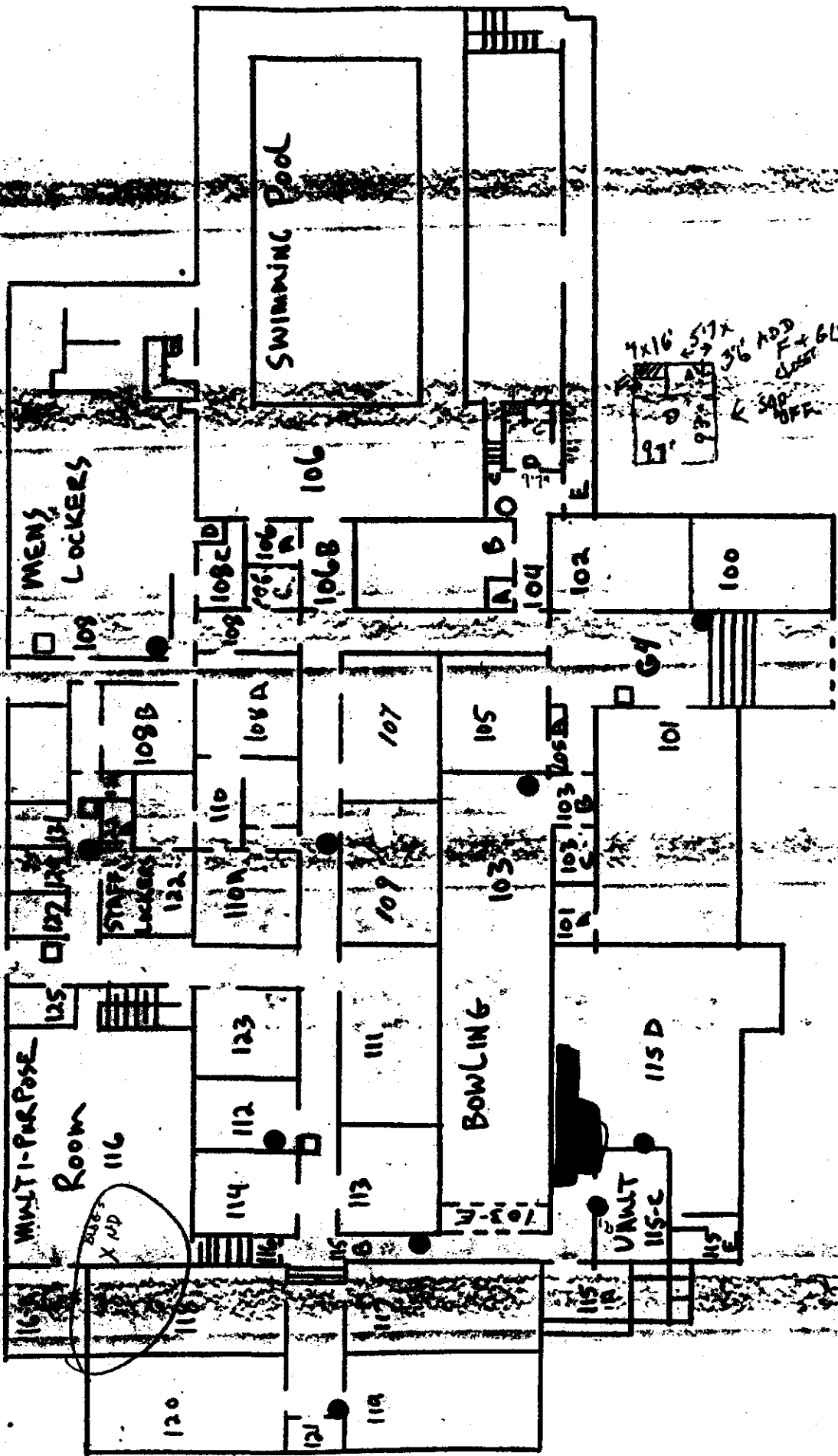

FIRST FLOOR

4

(N)

ELTING GYM

WOMENS LOCKERS 212

216 217 218 219 220 221 222  
214 215 213 211 210 209 208

203

201 202

210 211A

208 207 206 205 204 203

201B

201A

202

200 201

201 C

200

SECOND FLOOR PLAN



Passbox

Electric Gym

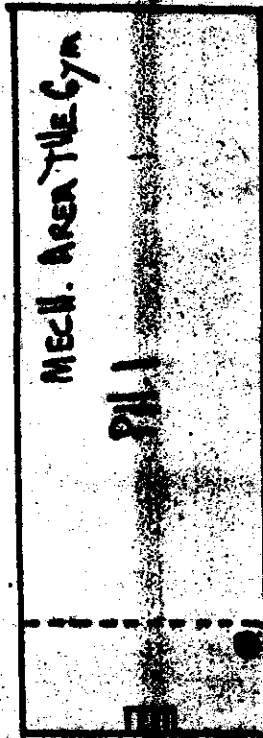

MECH. AREA THE GYM

Pill



2013

2013  
2013  
2013



Client: Clean Harbors of Kingston, Inc.  
Sample I.D.: BLDG. 5, GYM  
Sample Type: Wipe

CHAS Lab #: 9201035-05W  
Date Received: 01/04/92

Polychlorinated Biphenyls (PCBs)

Extraction Date: 01/04/92  
Analysis Date: 01/04/92

Parameter	MDL	Concentration	Units
PCB - Aroclor 1016	0.3	ND	ug/100 sq cm
PCB - Aroclor 1221	0.3	ND	ug/100 sq cm
PCB - Aroclor 1232	0.3	ND	ug/100 sq cm
PCB - Aroclor 1242	0.3	ND	ug/100 sq cm
PCB - Aroclor 1248	0.3	ND	ug/100 sq cm
PCB - Aroclor 1254	0.3	ND	ug/100 sq cm
PCB - Aroclor 1260	0.3	ND	ug/100 sq cm

Notes: ND - Below minimum detectable level (MDL)  
Wipe Area: 400 sq cm

The sample was mixed with hexane for 5 minutes. The resulting extract was analyzed by GC/ECD following EPA Method 8080.

Client: Clean Harbors of Kingston, Inc.  
Sample I.D.: SWS-31, GYM  
Sample Type: Wipe

CHAS Lab #: 9201011-09N  
Date Received: 01/02/92

Polychlorinated Biphenyls (PCBs)

Extraction Date: 01/02/92  
Analysis Date: 01/03/92

Parameter	MDL	Concentration	Units
PCB - Aroclor 1016	1.0	ND	ug/100 sq cm
PCB - Aroclor 1221	1.0	ND	ug/100 sq cm
PCB - Aroclor 1232	1.0	ND	ug/100 sq cm
PCB - Aroclor 1242	1.0	ND	ug/100 sq cm
PCB - Aroclor 1248	1.0	ND	ug/100 sq cm
PCB - Aroclor 1254	1.0	ND	ug/100 sq cm
PCB - Aroclor 1260	1.0	3.6 ← ok EP	ug/100 sq cm

Notes: ND = Below minimum detectable level (MDL)  
Wipe Area: 100 sq cm

The sample was mixed with hexane for 5 minutes. The resulting extract was analyzed by GC/ECD following EPA Method 8080.

42-1107057-10 10/1/50  
10/1/50 10/1/50

10/1/50 10/1/50  
10/1/50 10/1/50  
10/1/50 10/1/50

(10/1/50) 10/1/50

10/1/50 10/1/50  
10/1/50 10/1/50

10/1/50	10/1/50	10/1/50	10/1/50
10/1/50	10/1/50	10/1/50	10/1/50
10/1/50	10/1/50	10/1/50	10/1/50
10/1/50	10/1/50	10/1/50	10/1/50
10/1/50	10/1/50	10/1/50	10/1/50
10/1/50	10/1/50	10/1/50	10/1/50
10/1/50	10/1/50	10/1/50	10/1/50
10/1/50	10/1/50	10/1/50	10/1/50

10/1/50 10/1/50  
10/1/50 10/1/50

10/1/50 10/1/50  
10/1/50 10/1/50